EBS Survey Strata: Bairdi Tanner Crab

- Filled squares, (large) circles represent sampled stations (colors represent assigned strata) for indicated survey year.

- Small circles represent sampled stations in 2013 (colors represent assigned strata in 2013).

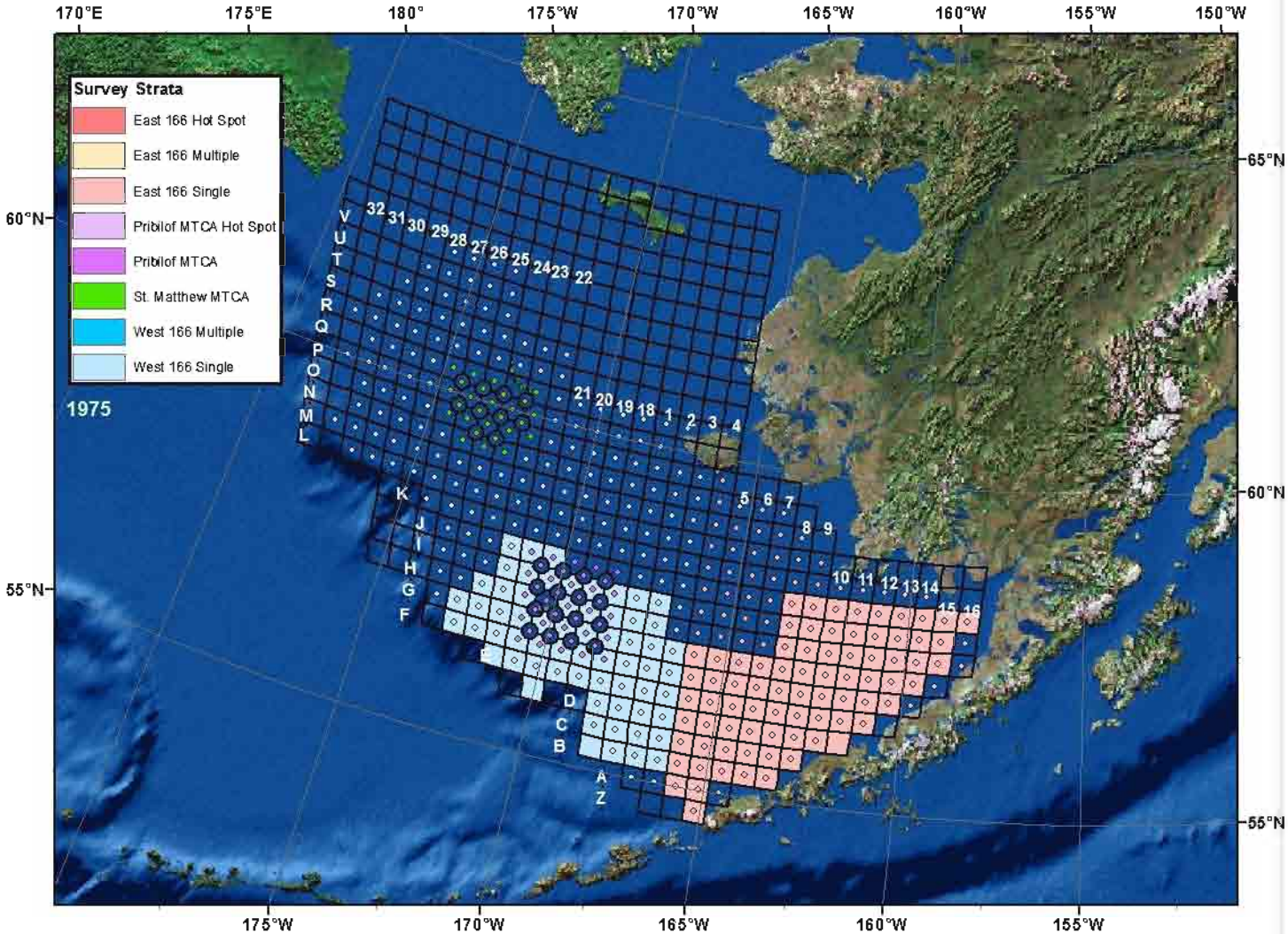
Survey Strata
East 166 Hot Spot
East 166 Multiple
East 166 Single
Pribilof MTCA Hot Spot
Pribilof MTCA
St. Matthew MTCA
West 166 Multiple
West 166 Single
1975
170°E
175°E
180°
175°W
170°W
165°W
160°W
155°W
150°W
65°N
60°N
55°N
V U T S R Q P O N M L
K J I H G F
E D C B A Z
32 31 30 29 28 27 26 25 24 23 22
21 20 19 18 1 2 3 4
5 6 7 8 9
10 11 12 13 14 15 16

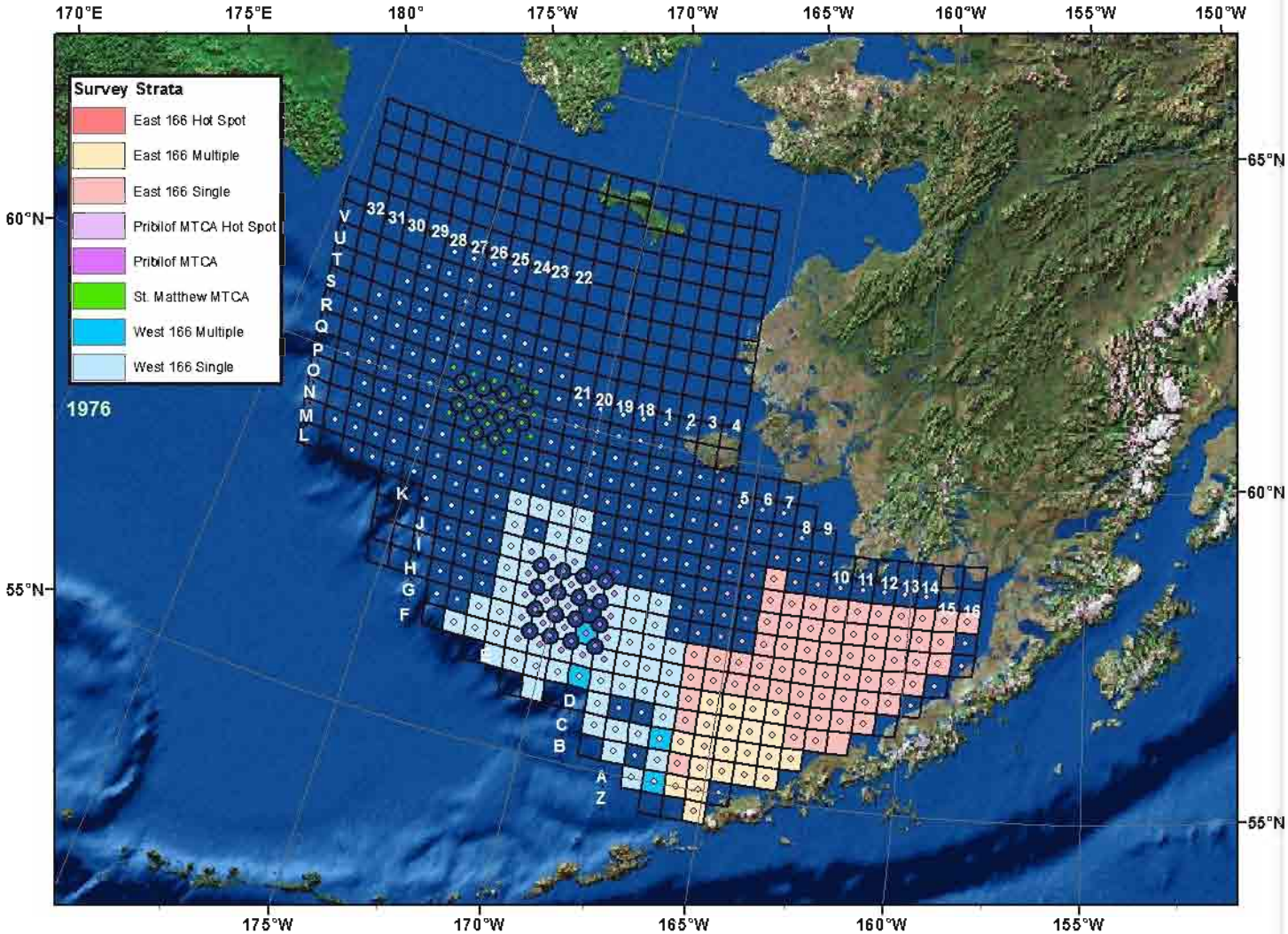
Survey Strata
East 166 Hot Spot
East 166 Multiple
East 166 Single
Pribilof MTCA Hot Spot
Pribilof MTCA
St. Matthew MTCA
West 166 Multiple
West 166 Single
1976
170°E
175°E
180°
175°W
170°W
165°W
160°W
155°W
150°W
65°N
60°N
55°N

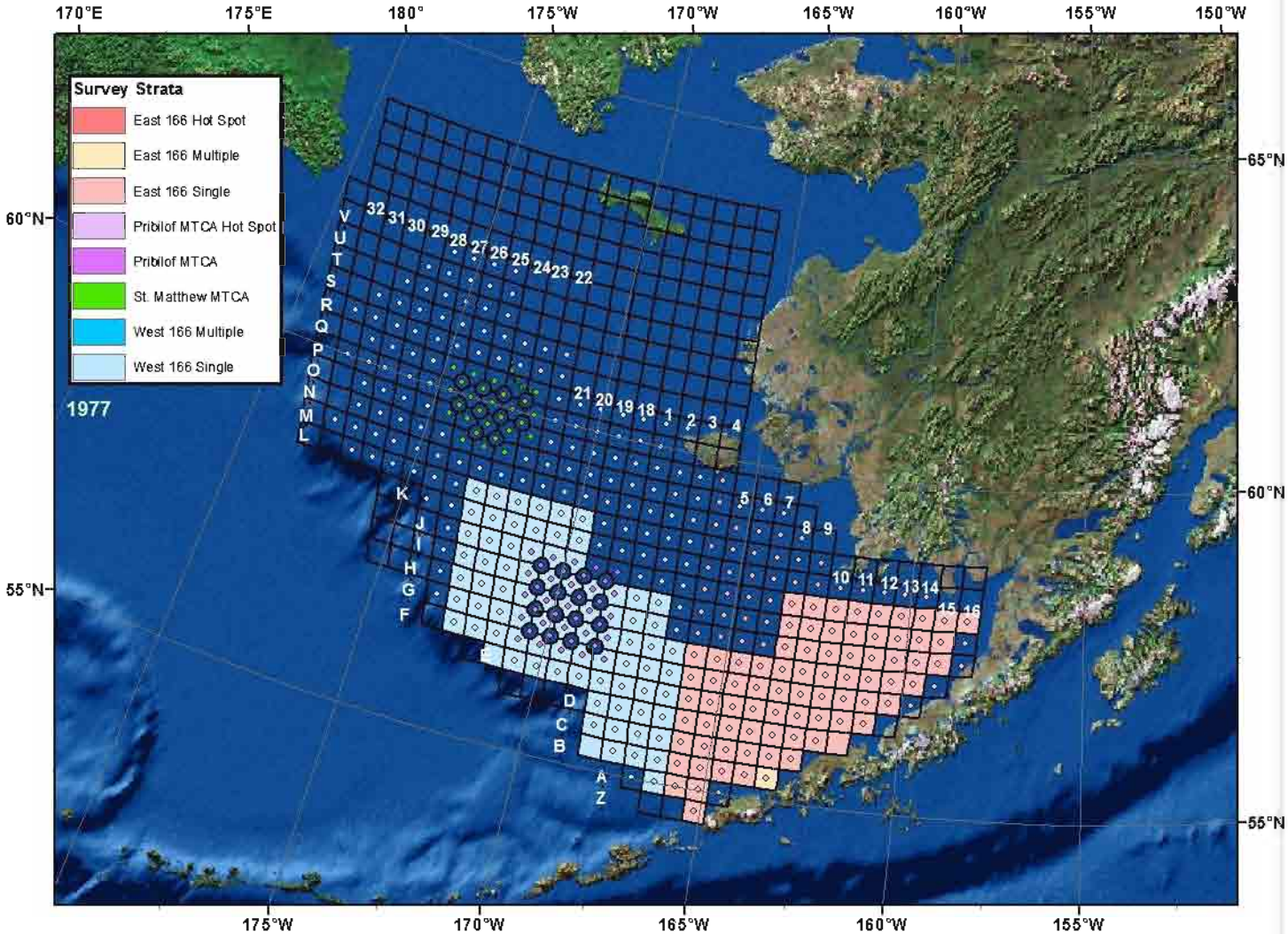
Survey Strata
East 166 Hot Spot
East 166 Multiple
East 166 Single
Pribilof MTCA Hot Spot
Pribilof MTCA
St. Matthew MTCA
West 166 Multiple
West 166 Single
1977
170°E
175°E
180°
175°W
170°W
165°W
160°W
155°W
150°W
65°N
60°N
55°N
V U T S R Q P O N M L
32 31 30 29 28 27 26 25 24 23 22
21 20 19 18 1 2 3 4
5 6 7
8 9
10 11 12 13 14
15 16
K J I H G F
E D C B A Z

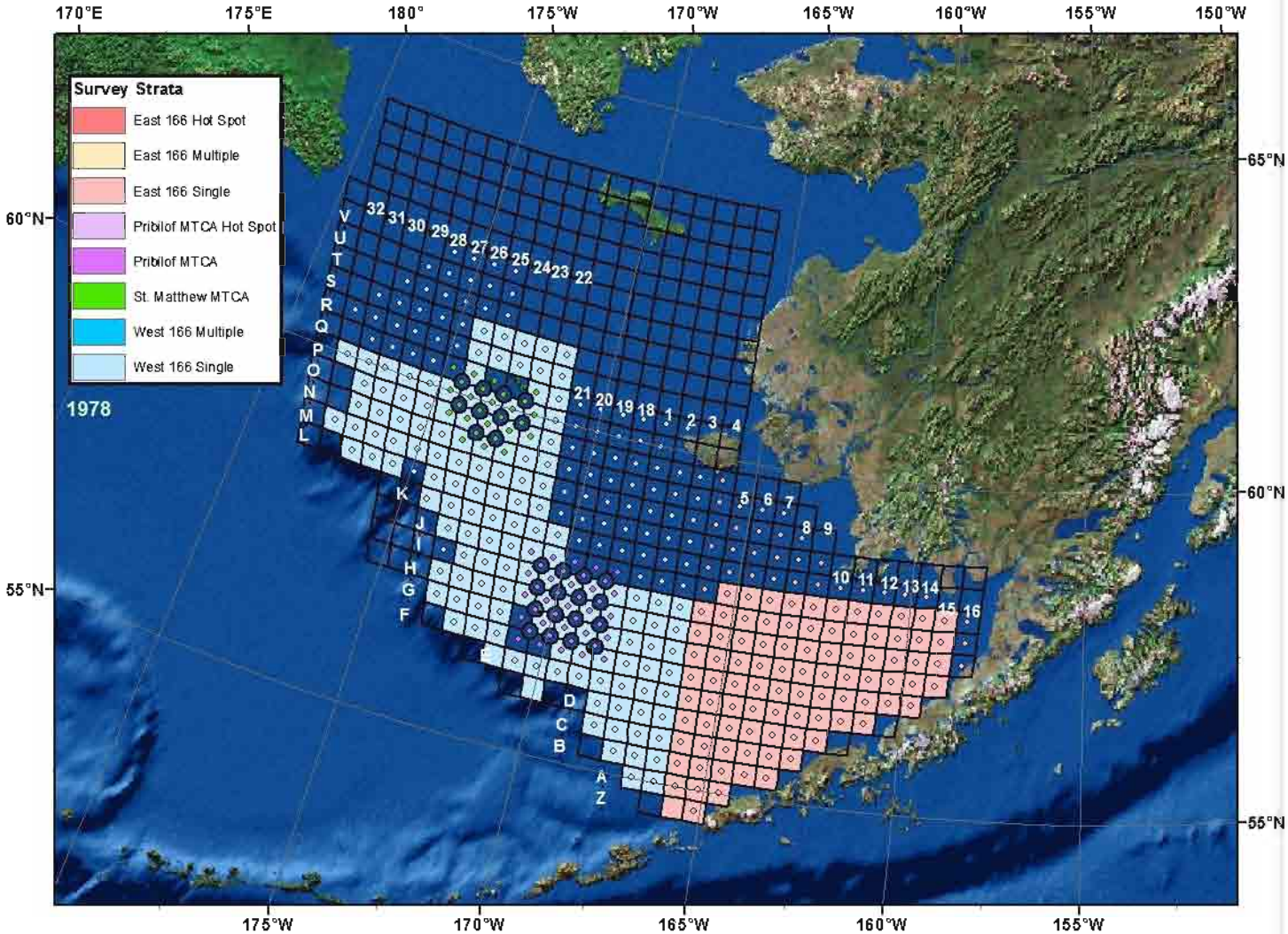
Survey Strata
East 166 Hot Spot
East 166 Multiple
East 166 Single
Pribilof MTCA Hot Spot
Pribilof MTCA
St. Matthew MTCA
West 166 Multiple
West 166 Single
1978
170°E
175°E
180°
175°W
170°W
165°W
160°W
155°W
150°W
65°N
60°N
55°N
V U T S R Q P O N M L
K J I H G F
E D C B A Z
32 31 30 29 28 27 26 25 24 23 22
21 20 19 18 1 2 3 4
5 6 7 8 9
10 11 12 13 14 15 16

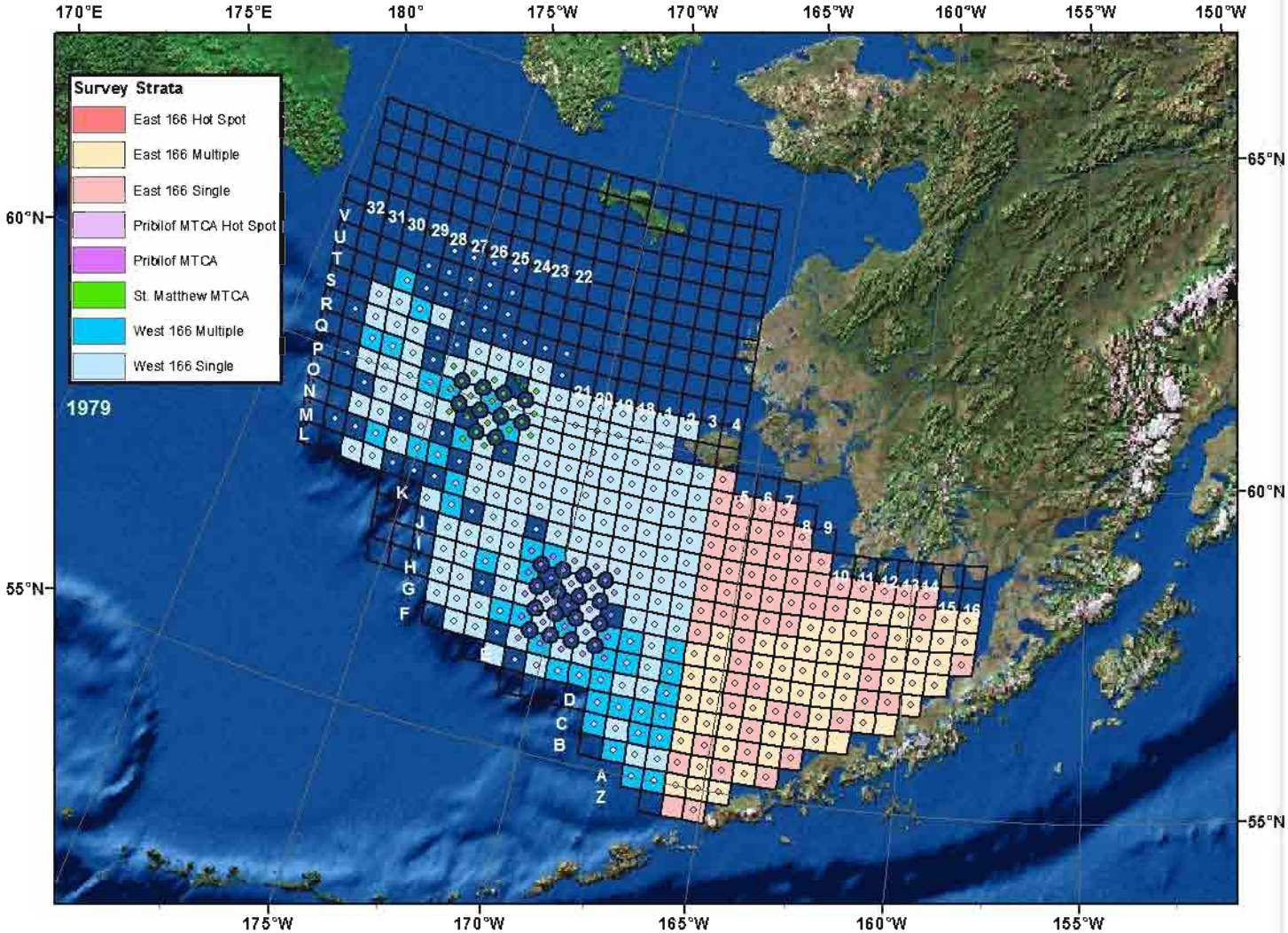
Survey Strata
East 166 Hot Spot
East 166 Multiple
East 166 Single
Pribilof MTCA Hot Spot
Pribilof MTCA
St. Matthew MTCA
West 166 Multiple
West 166 Single
1979
170°E
175°E
180°
175°W
170°W
165°W
160°W
155°W
150°W
65°N
60°N
55°N

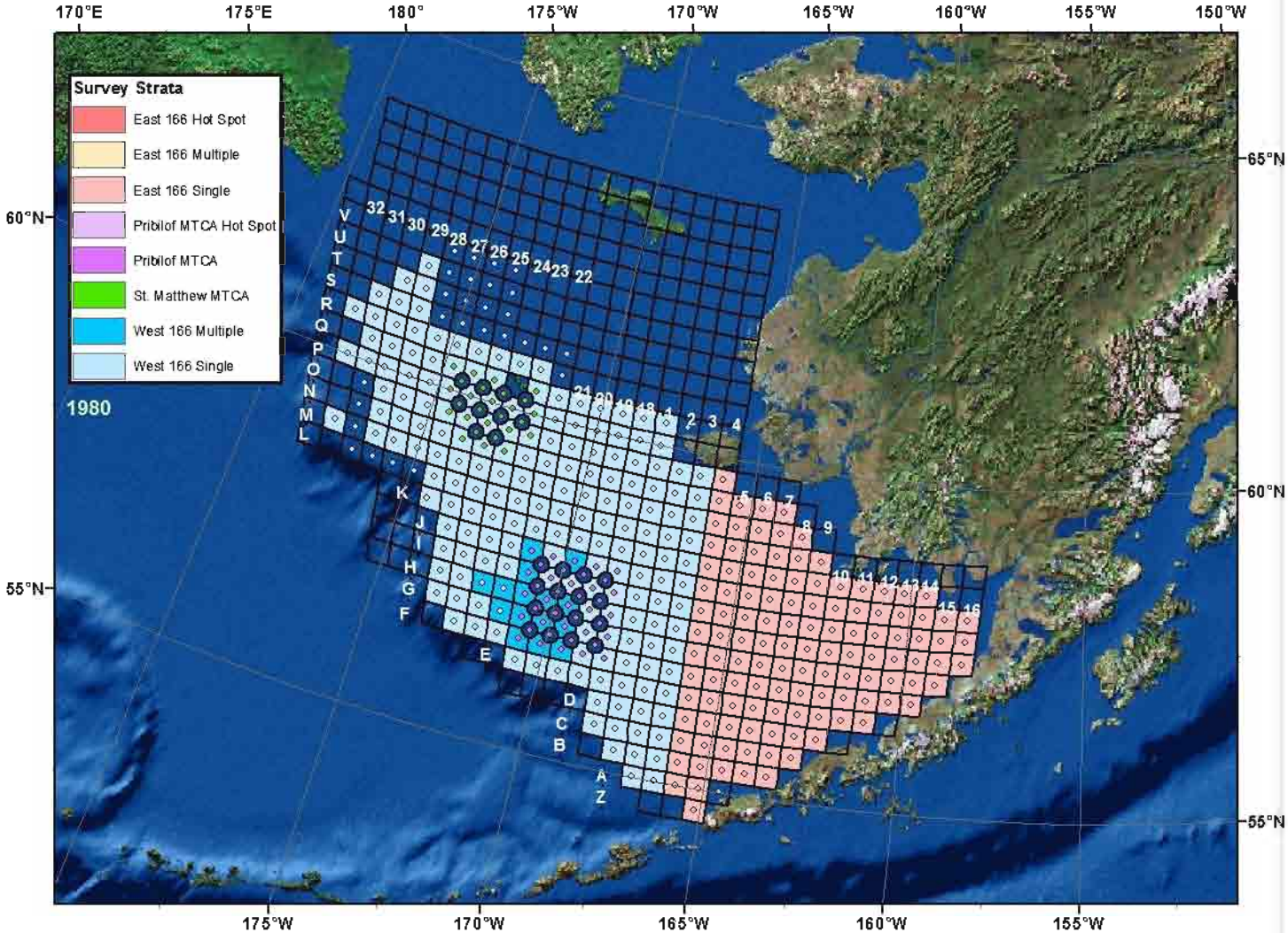
Survey Strata
East 166 Hot Spot
East 166 Multiple
East 166 Single
Pribilof MTCA Hot Spot
Pribilof MTCA
St. Matthew MTCA
West 166 Multiple
West 166 Single
1980
170°E
175°E
180°
175°W
170°W
165°W
160°W
155°W
150°W
65°N
60°N
55°N

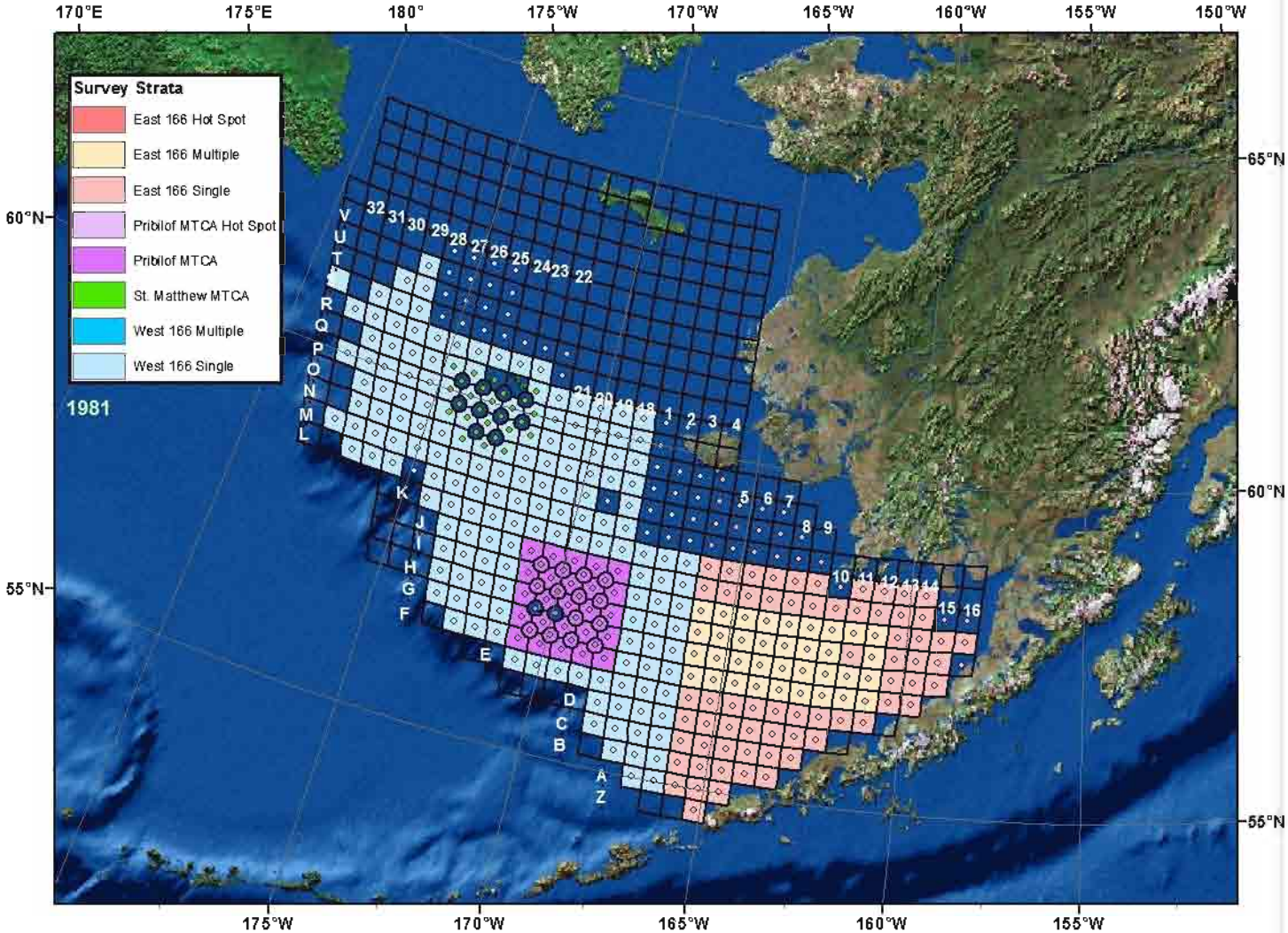
Survey Strata
East 166 Hot Spot
East 166 Multiple
East 166 Single
Pribilof MTCA Hot Spot
Pribilof MTCA
St. Matthew MTCA
West 166 Multiple
West 166 Single
1981
170°E
175°E
180°
175°W
170°W
165°W
160°W
155°W
150°W
65°N
60°N
55°N

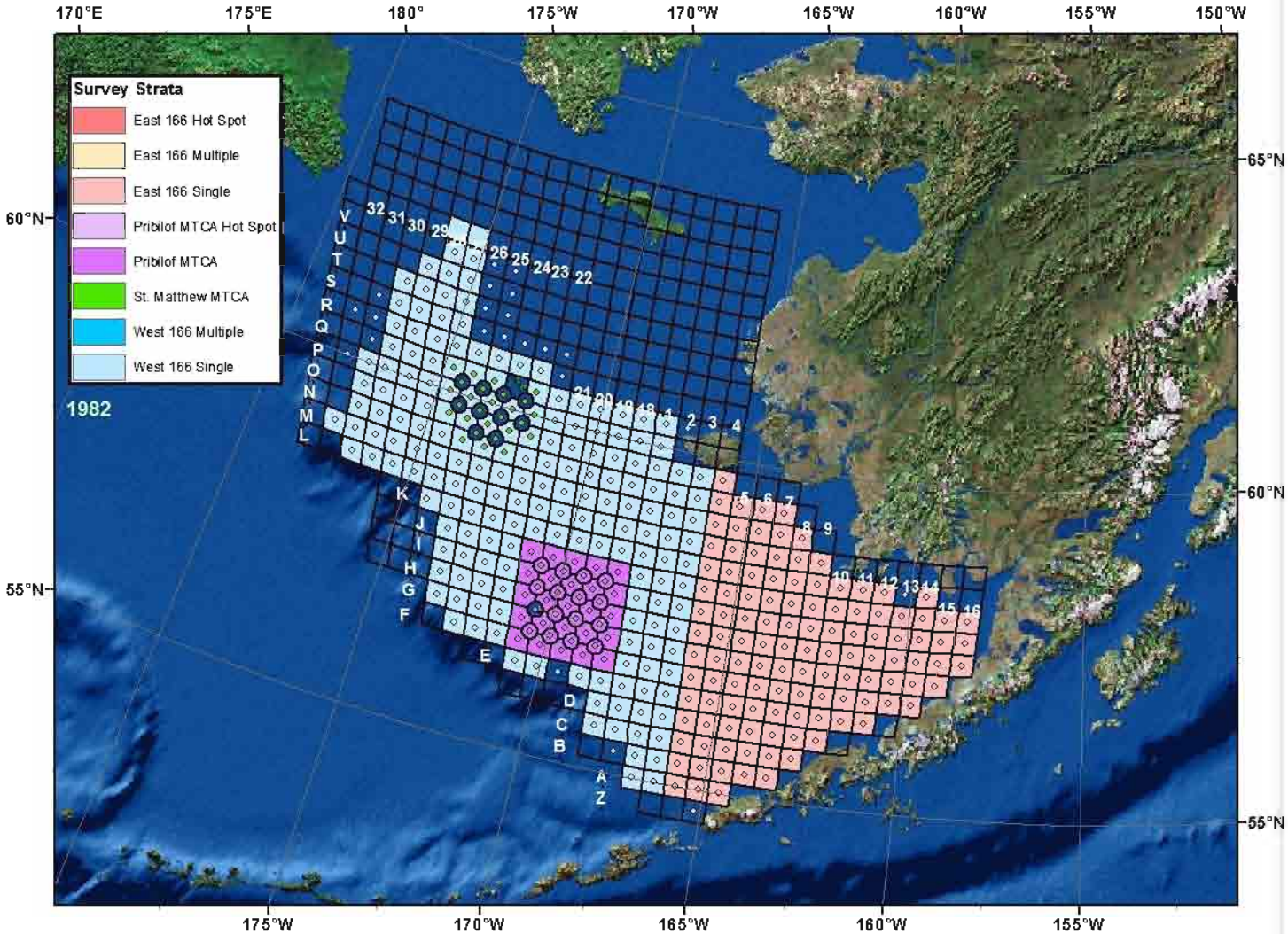
Survey Strata
East 166 Hot Spot
East 166 Multiple
East 166 Single
Pribilof MTCA Hot Spot
Pribilof MTCA
St. Matthew MTCA
West 166 Multiple
West 166 Single
1982
170°E
175°E
180°
175°W
170°W
165°W
160°W
155°W
150°W
65°N
60°N
55°N

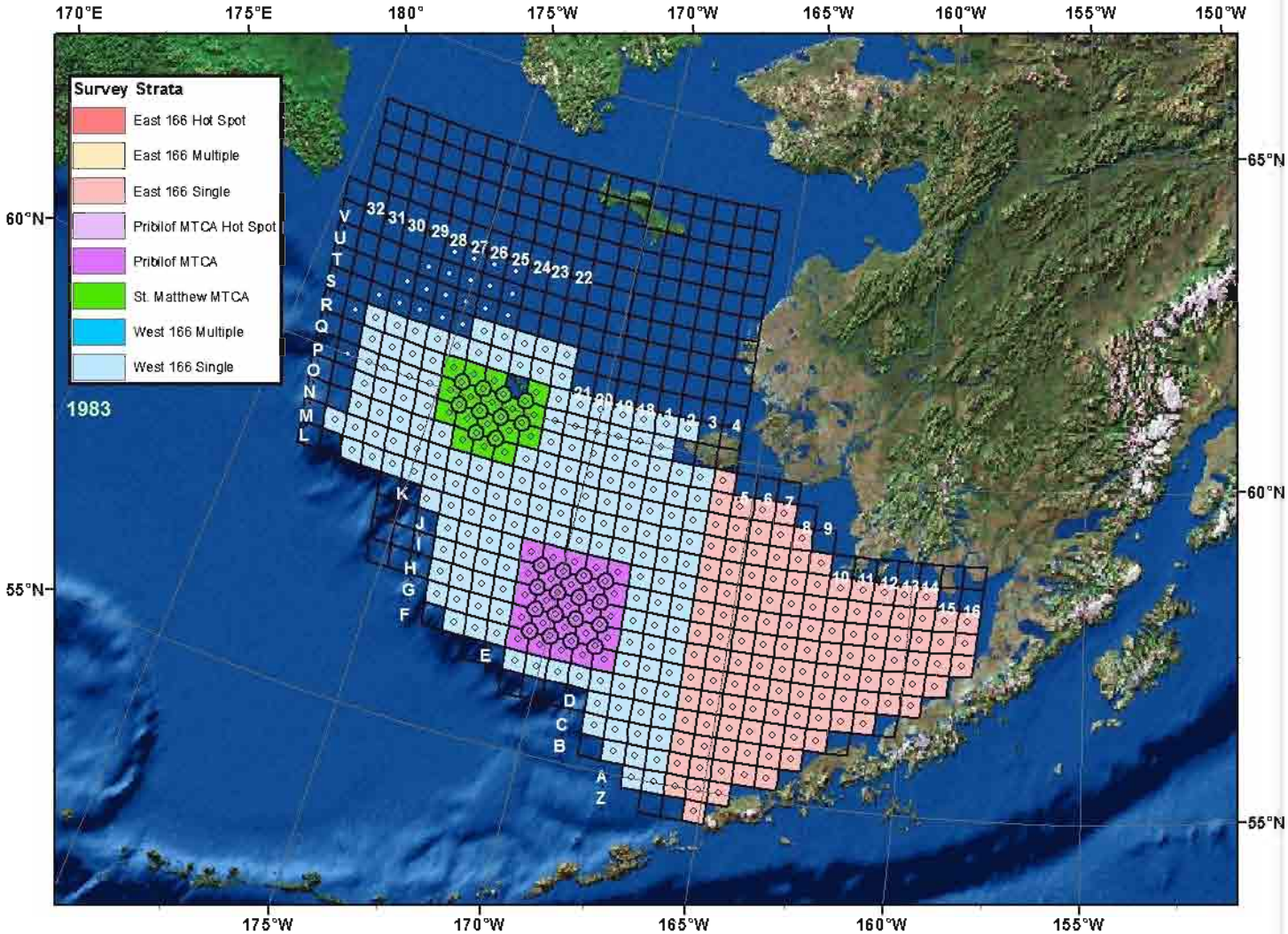
Survey Strata
East 166 Hot Spot
East 166 Multiple
East 166 Single
Pribilof MTCA Hot Spot
Pribilof MTCA
St. Matthew MTCA
West 166 Multiple
West 166 Single
1983
170°E
175°E
180°
175°W
170°W
165°W
160°W
155°W
150°W
65°N
60°N
55°N

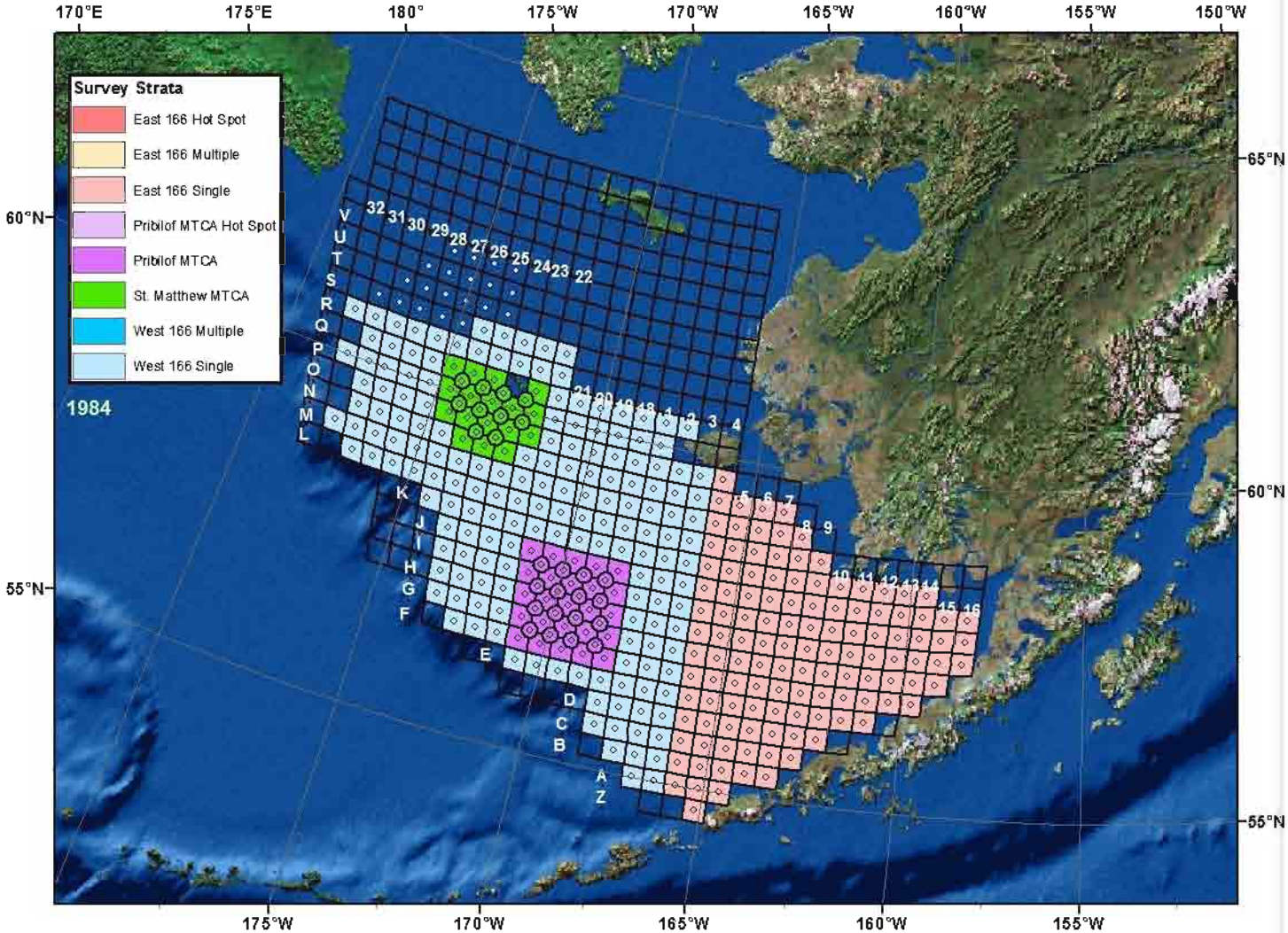
Survey Strata
East 166 Hot Spot
East 166 Multiple
East 166 Single
Pribilof MTCA Hot Spot
Pribilof MTCA
St. Matthew MTCA
West 166 Multiple
West 166 Single
1984
170°E
175°E
180°
175°W
170°W
165°W
160°W
155°W
150°W
65°N
60°N
55°N

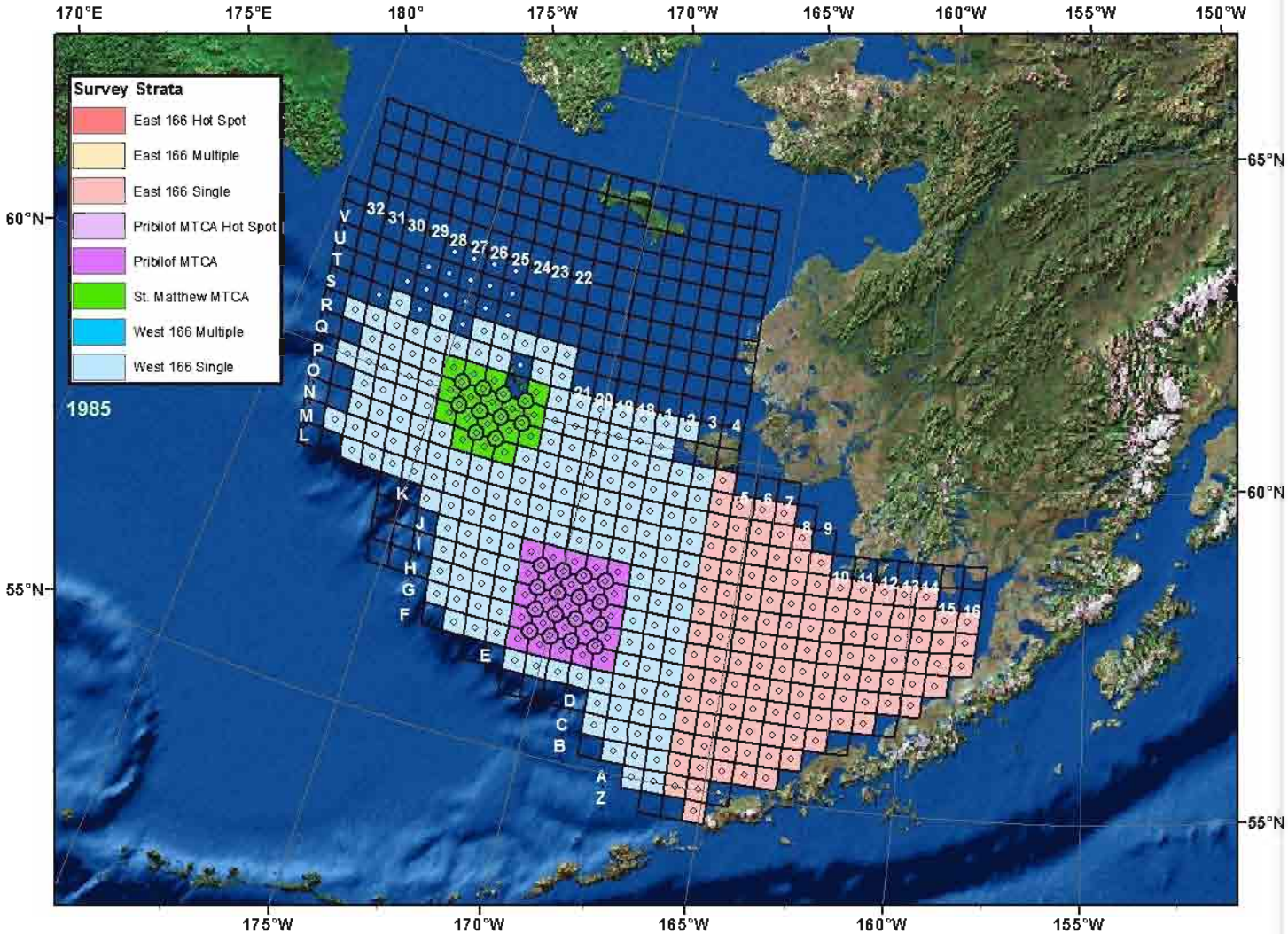
Survey Strata
East 166 Hot Spot
East 166 Multiple
East 166 Single
Pribilof MTCA Hot Spot
Pribilof MTCA
St. Matthew MTCA
West 166 Multiple
West 166 Single
1985
170°E
175°E
180°
175°W
170°W
165°W
160°W
155°W
150°W
65°N
60°N
55°N

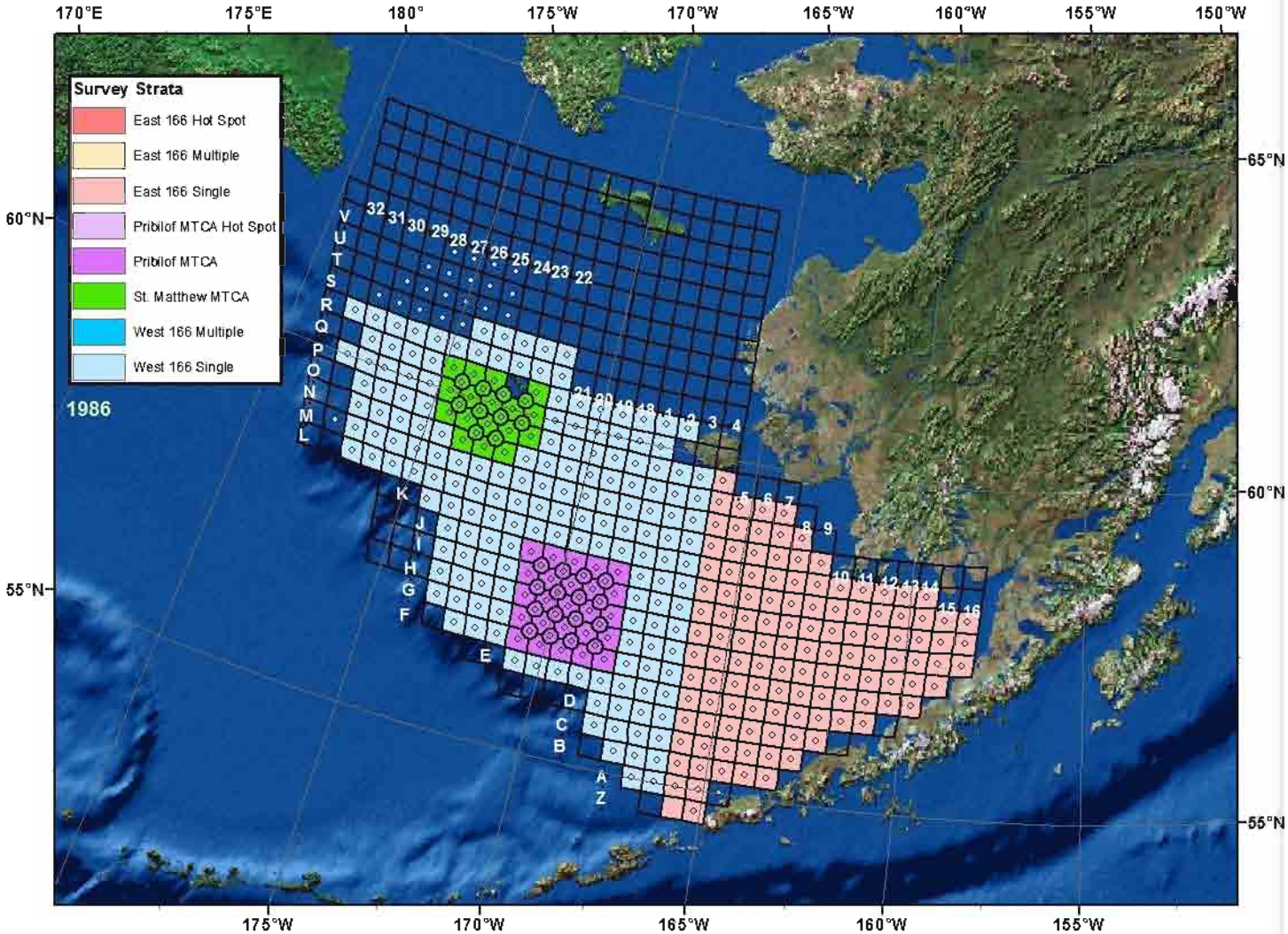
Survey Strata
East 166 Hot Spot
East 166 Multiple
East 166 Single
Pribilof MTCA Hot Spot
Pribilof MTCA
St. Matthew MTCA
West 166 Multiple
West 166 Single
1986
170°E
175°E
180°
175°W
170°W
165°W
160°W
155°W
150°W
65°N
60°N
55°N

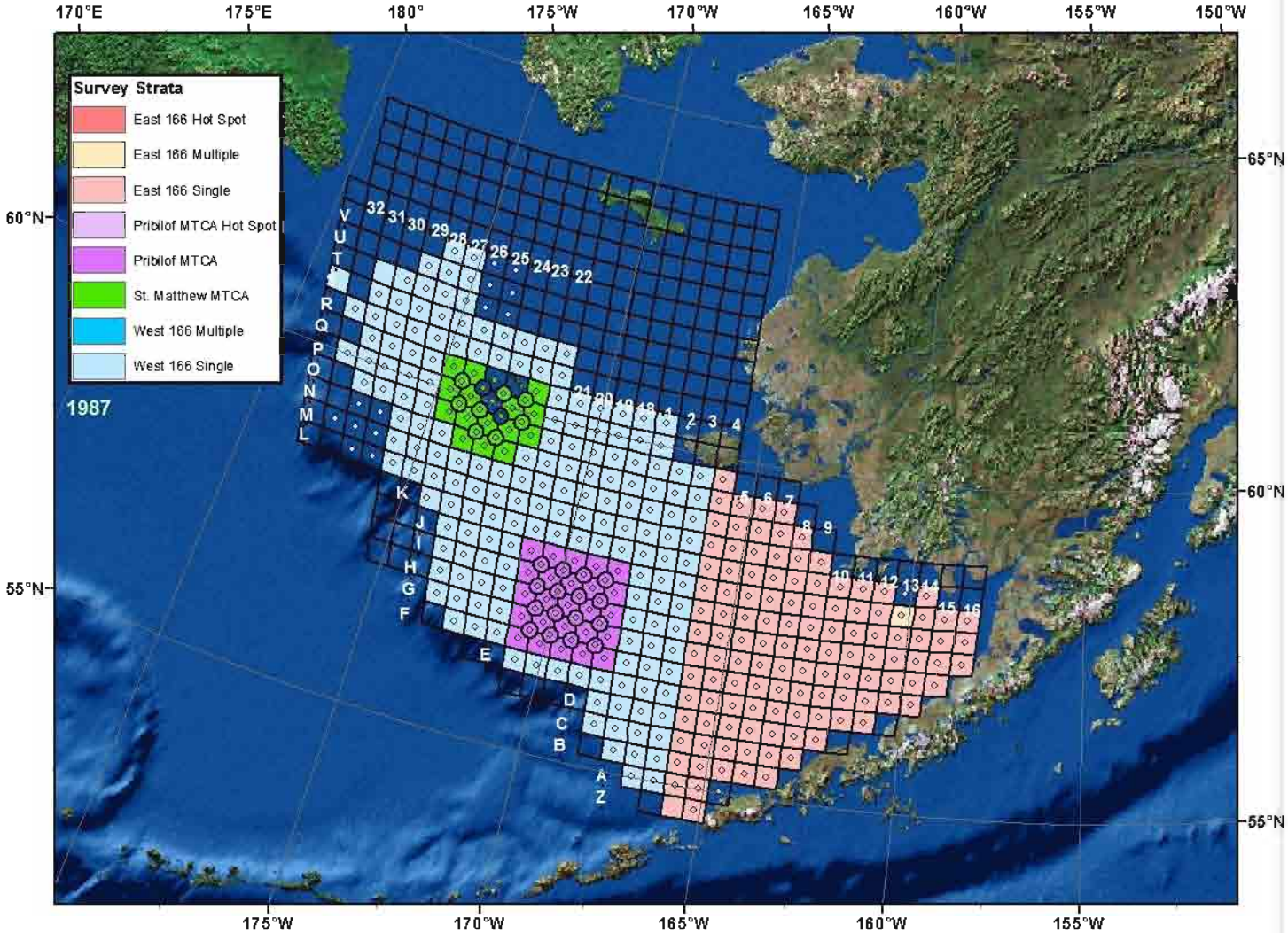
Survey Strata
East 166 Hot Spot
East 166 Multiple
East 166 Single
Pribilof MTCA Hot Spot
Pribilof MTCA
St. Matthew MTCA
West 166 Multiple
West 166 Single
1987
170°E
175°E
180°
175°W
170°W
165°W
160°W
155°W
150°W
65°N
60°N
55°N

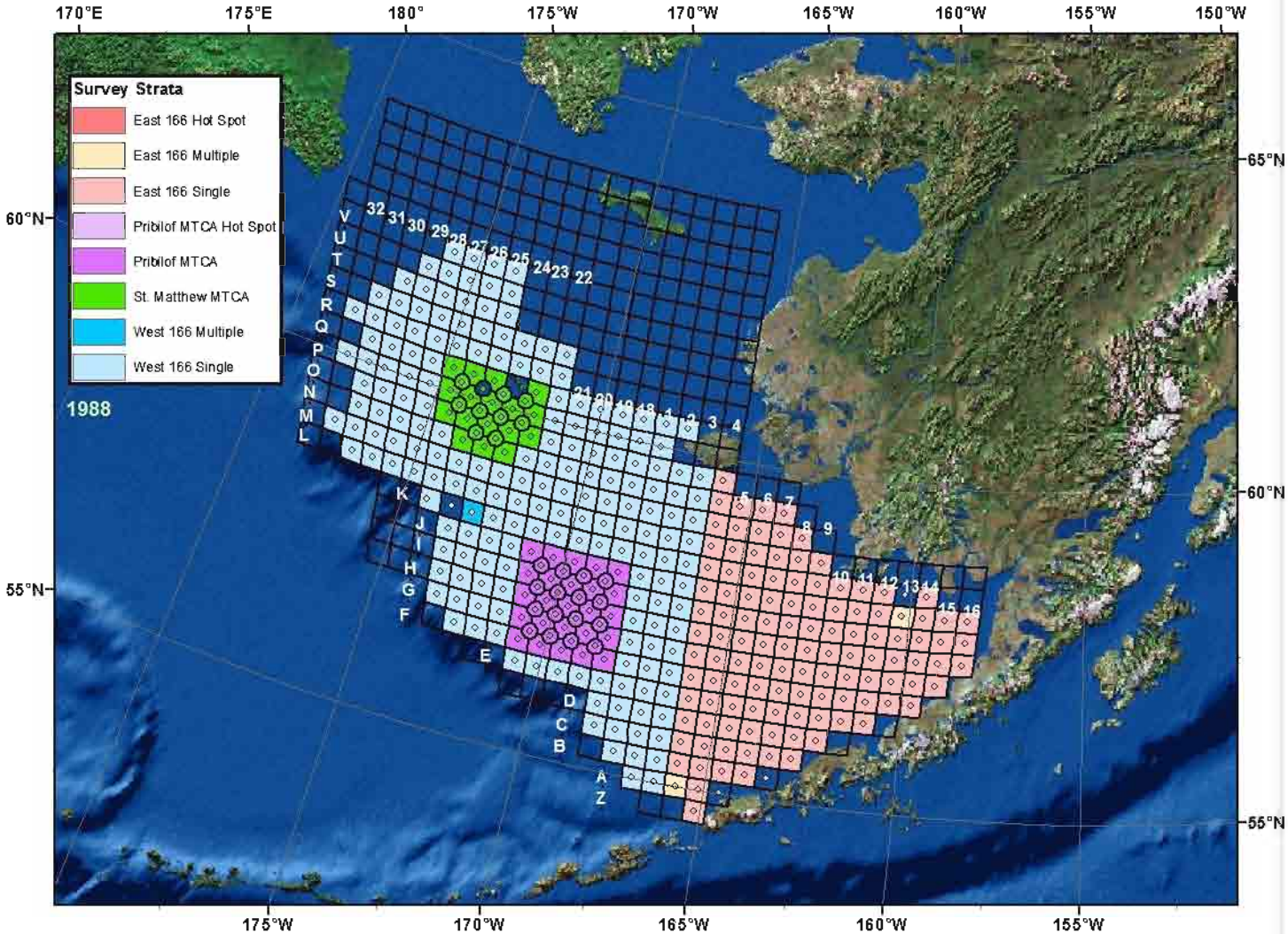
Survey Strata
East 166 Hot Spot
East 166 Multiple
East 166 Single
Pribilof MTCA Hot Spot
Pribilof MTCA
St. Matthew MTCA
West 166 Multiple
West 166 Single
1988
170°E
175°E
180°
175°W
170°W
165°W
160°W
155°W
150°W
65°N
60°N
55°N

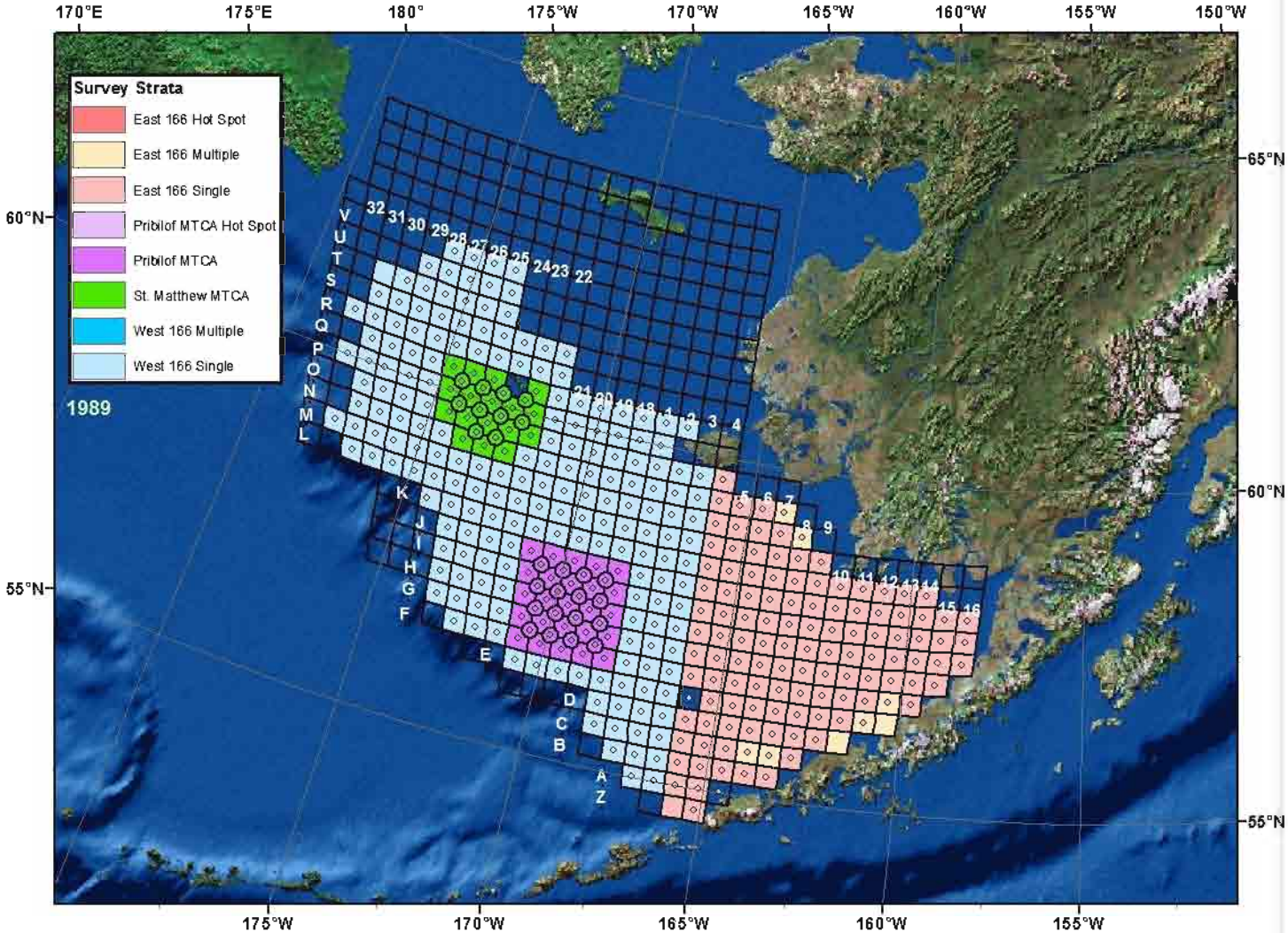
Survey Strata
East 166 Hot Spot
East 166 Multiple
East 166 Single
Pribilof MTCA Hot Spot
Pribilof MTCA
St. Matthew MTCA
West 166 Multiple
West 166 Single
1989
170°E
175°E
180°
175°W
170°W
165°W
160°W
155°W
150°W
65°N
60°N
55°N

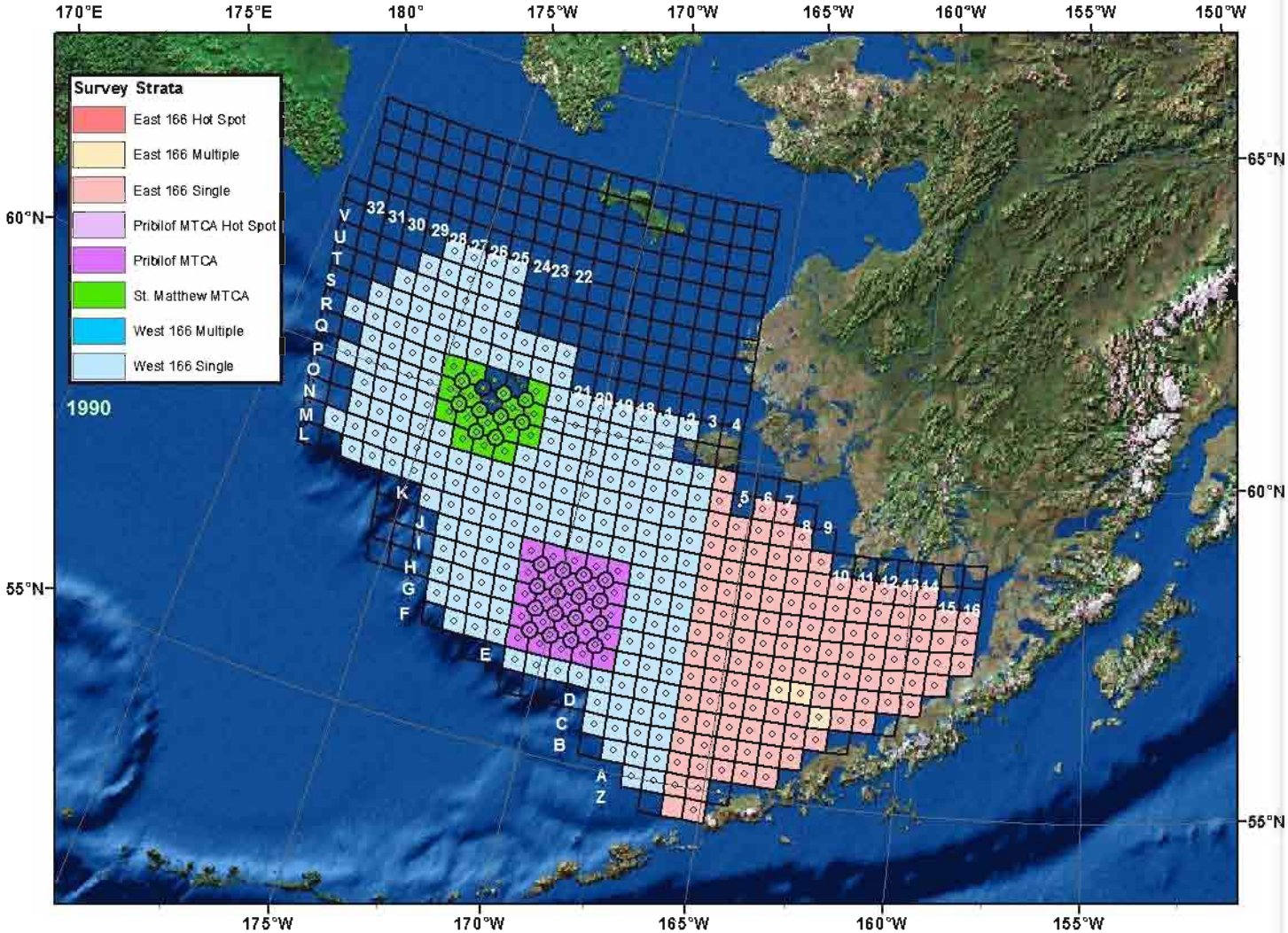
Survey Strata
East 166 Hot Spot
East 166 Multiple
East 166 Single
Pribilof MTCA Hot Spot
Pribilof MTCA
St. Matthew MTCA
West 166 Multiple
West 166 Single
1990
170°E
175°E
180°
175°W
170°W
165°W
160°W
155°W
150°W
65°N
60°N
55°N

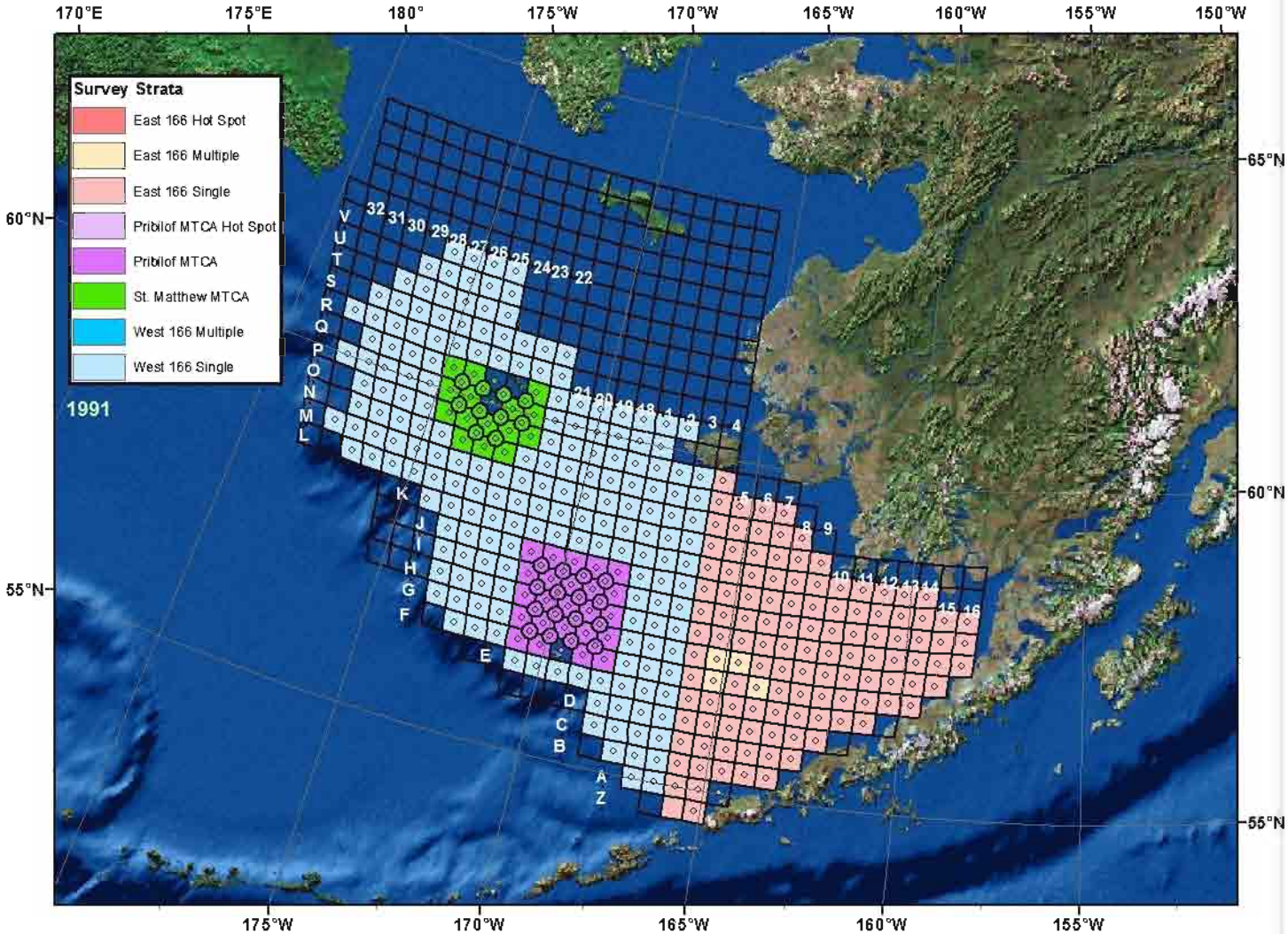
Survey Strata
East 166 Hot Spot
East 166 Multiple
East 166 Single
Pribilof MTCA Hot Spot
Pribilof MTCA
St. Matthew MTCA
West 166 Multiple
West 166 Single
1991
170°E
175°E
180°
175°W
170°W
165°W
160°W
155°W
150°W
65°N
60°N
55°N

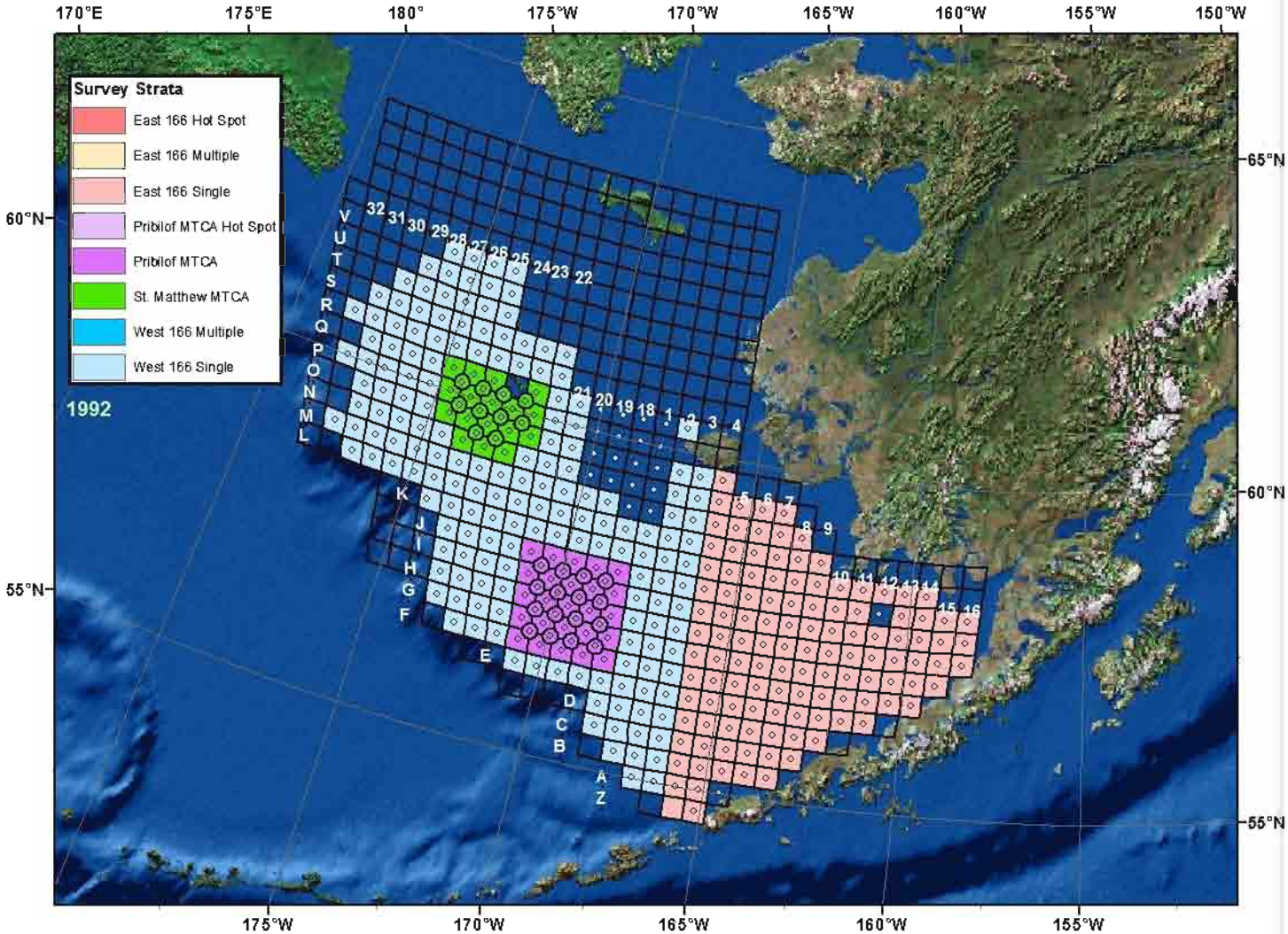
Survey Strata
East 166 Hot Spot
East 166 Multiple
East 166 Single
Pribilof MTCA Hot Spot
Pribilof MTCA
St. Matthew MTCA
West 166 Multiple
West 166 Single
1992
170°E
175°E
180°
175°W
170°W
165°W
160°W
155°W
150°W
65°N
60°N
55°N

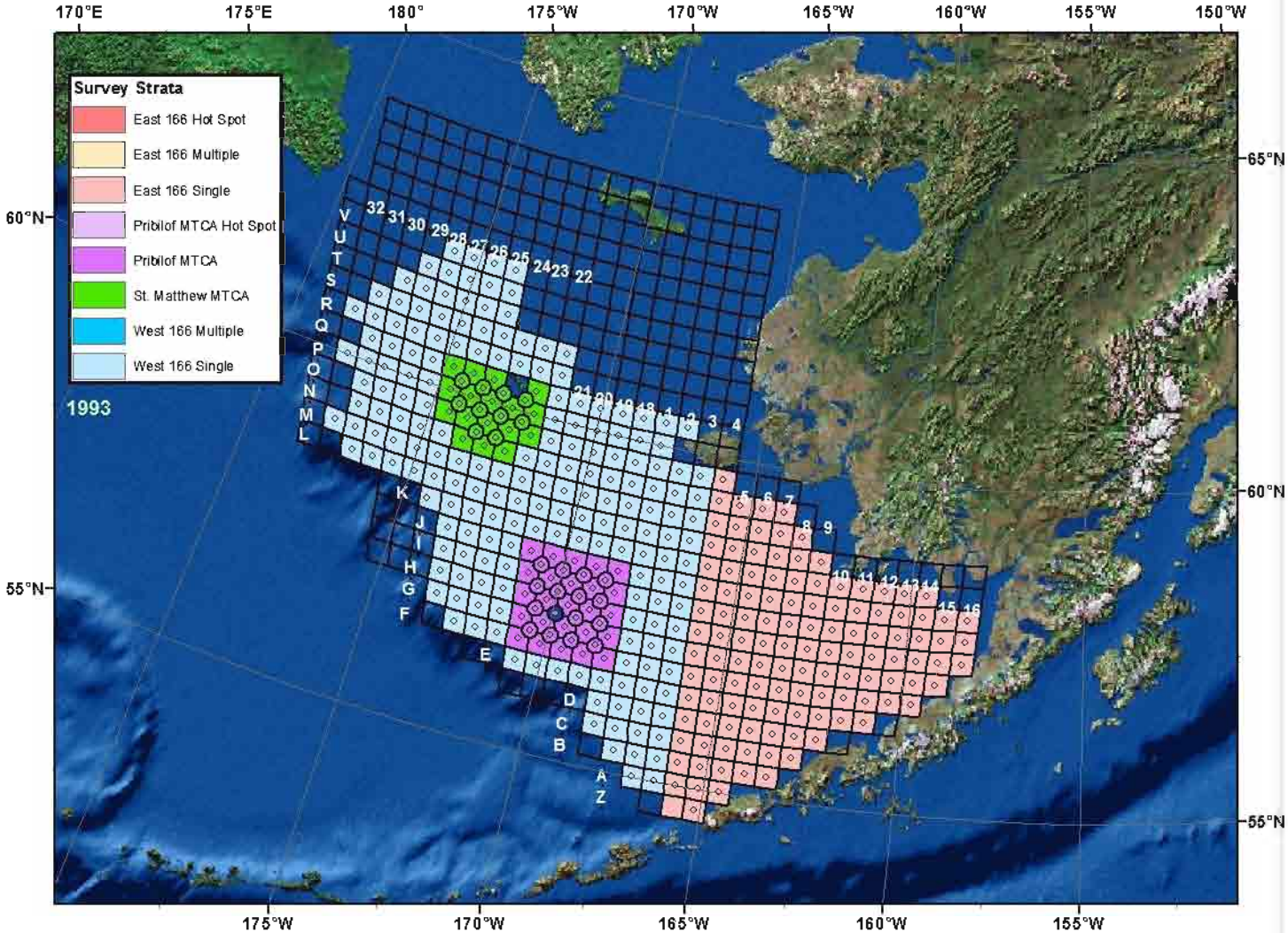
Survey Strata
East 166 Hot Spot
East 166 Multiple
East 166 Single
Pribilof MTCA Hot Spot
Pribilof MTCA
St. Matthew MTCA
West 166 Multiple
West 166 Single
1993
170°E
175°E
180°
175°W
170°W
165°W
160°W
155°W
150°W
65°N
60°N
55°N

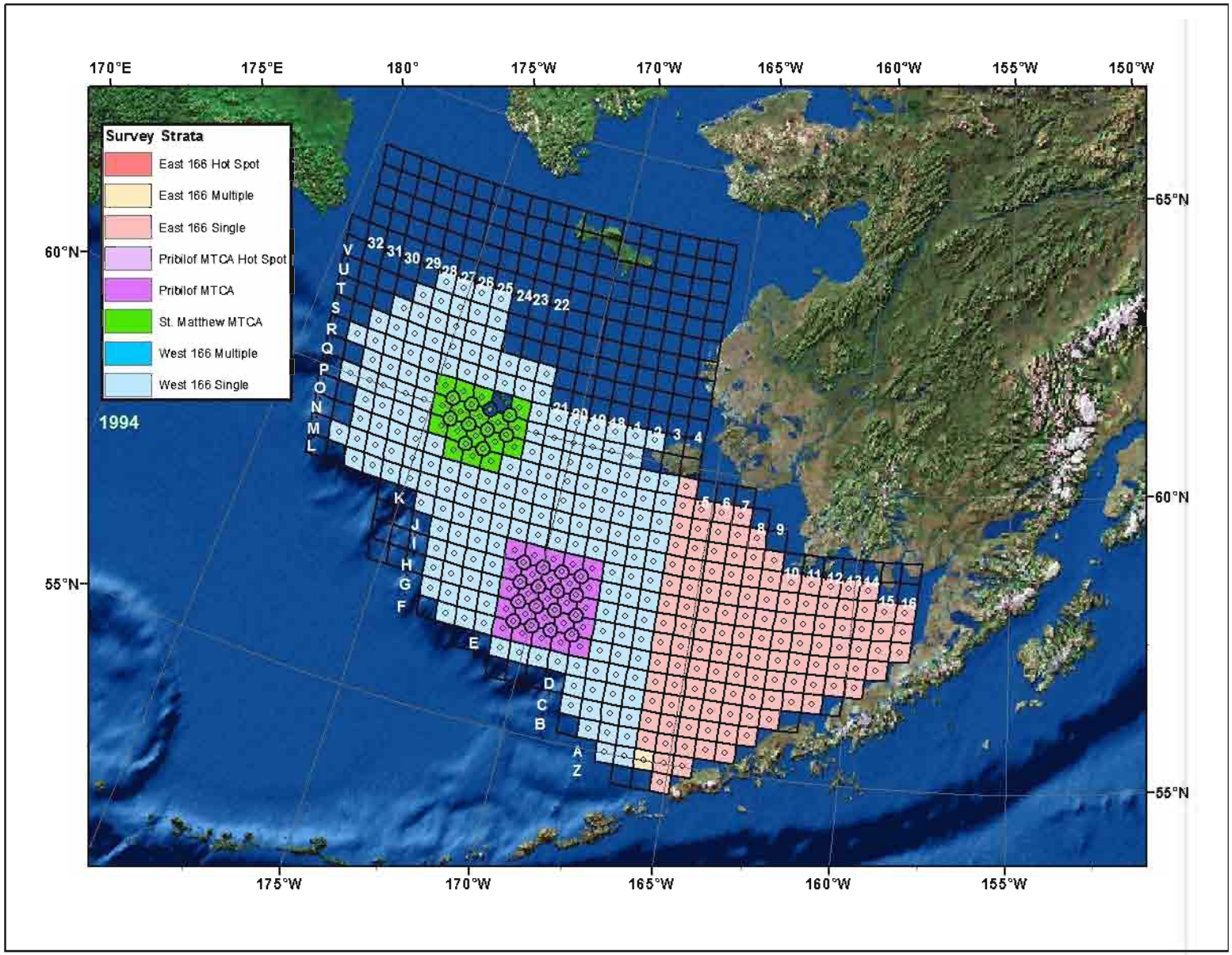
Survey Strata
East 166 Hot Spot
East 166 Multiple
East 166 Single
Pribilof MTCA Hot Spot
Pribilof MTCA
St. Matthew MTCA
West 166 Multiple
West 166 Single
1994
170°E
175°E
180°
175°W
170°W
165°W
160°W
155°W
150°W
65°N
60°N
55°N

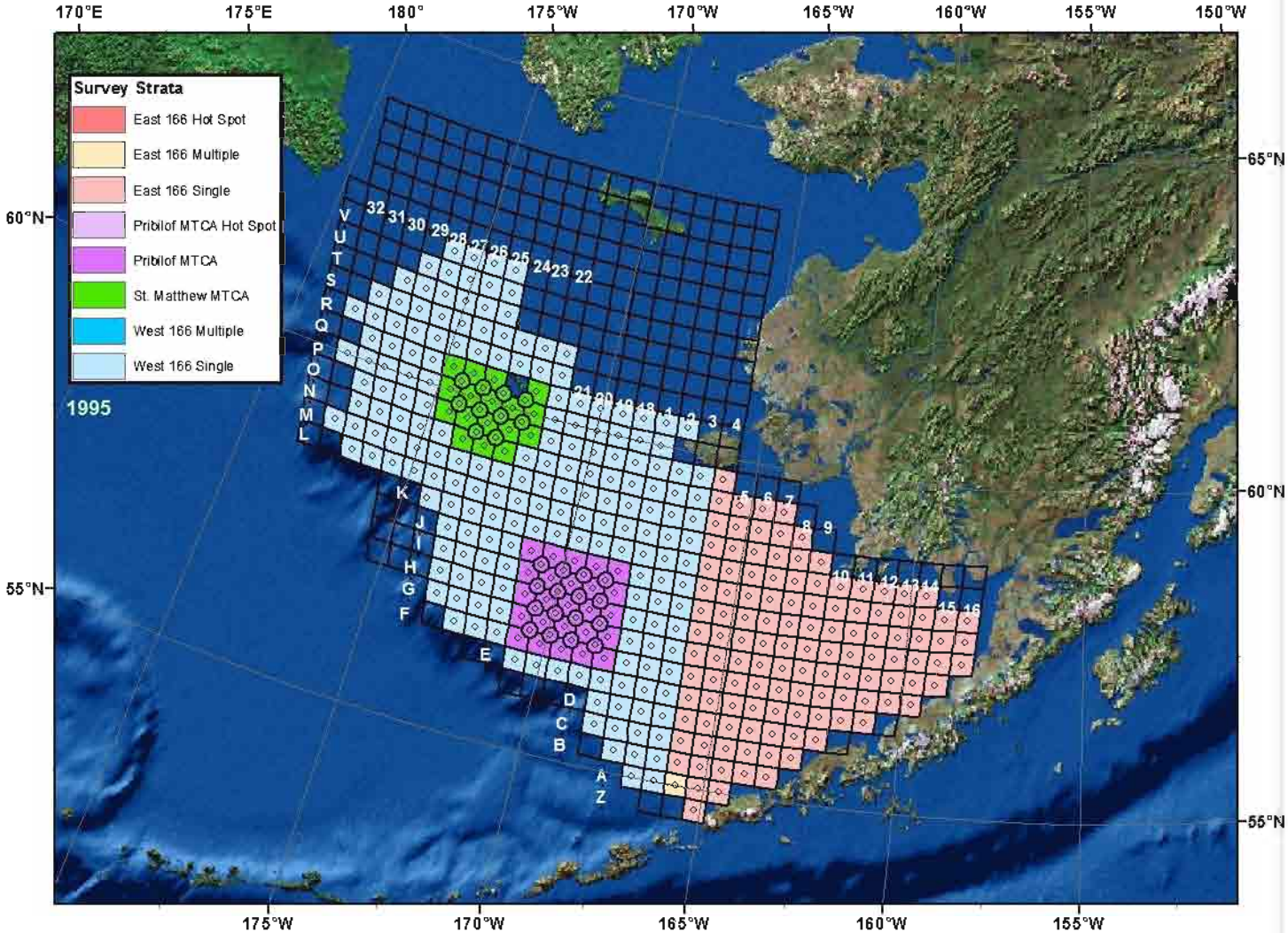
Survey Strata
East 166 Hot Spot
East 166 Multiple
East 166 Single
Pribilof MTCA Hot Spot
Pribilof MTCA
St. Matthew MTCA
West 166 Multiple
West 166 Single
1995
170°E
175°E
180°
175°W
170°W
165°W
160°W
155°W
150°W
65°N
60°N
55°N

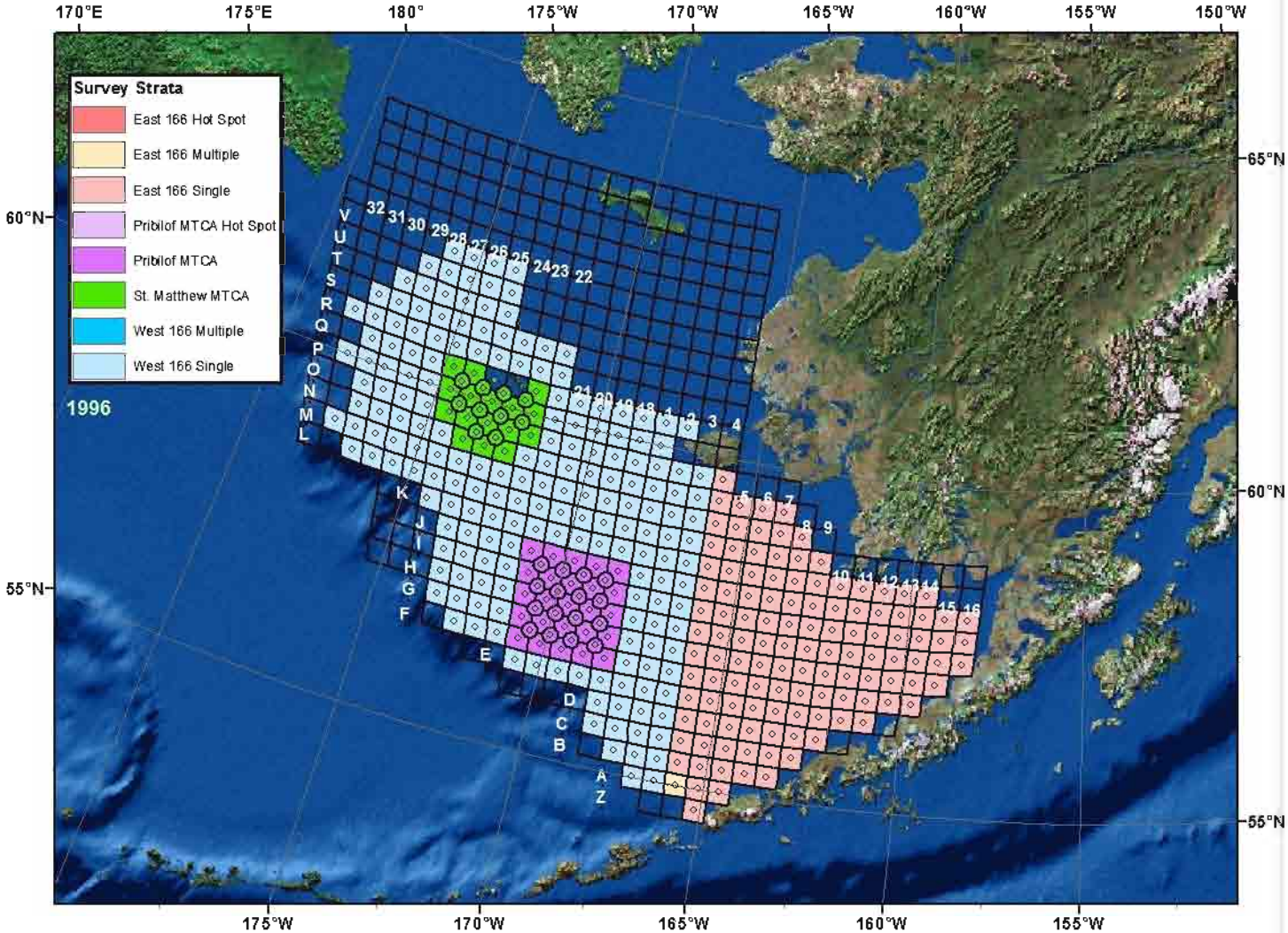
Survey Strata
East 166 Hot Spot
East 166 Multiple
East 166 Single
Pribilof MTCA Hot Spot
Pribilof MTCA
St. Matthew MTCA
West 166 Multiple
West 166 Single
1996
170°E
175°E
180°
175°W
170°W
165°W
160°W
155°W
150°W
65°N
60°N
55°N

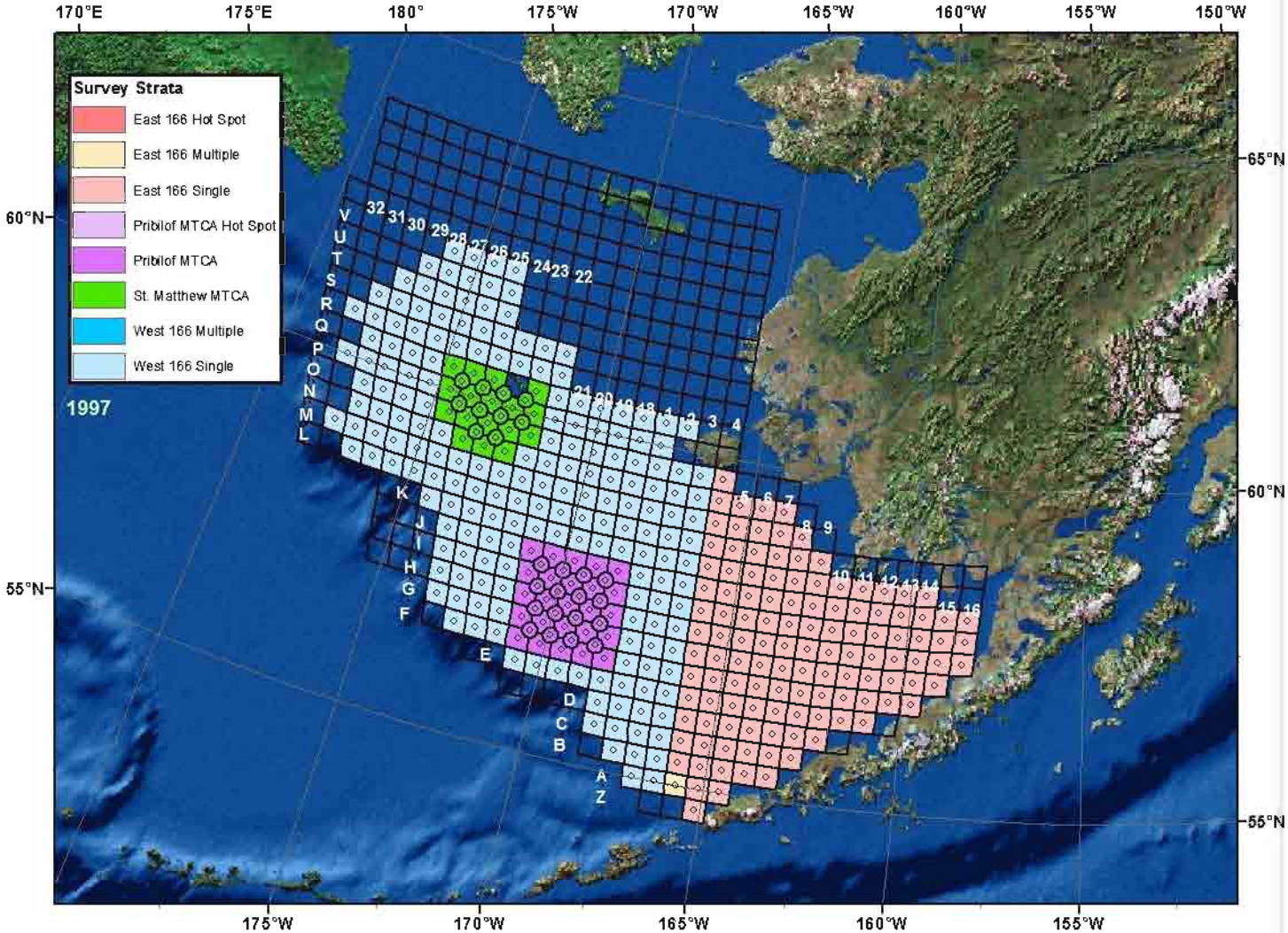
Survey Strata
East 166 Hot Spot
East 166 Multiple
East 166 Single
Pribilof MTCA Hot Spot
Pribilof MTCA
St. Matthew MTCA
West 166 Multiple
West 166 Single
1997
170°E
175°E
180°
175°W
170°W
165°W
160°W
155°W
150°W
65°N
60°N
55°N

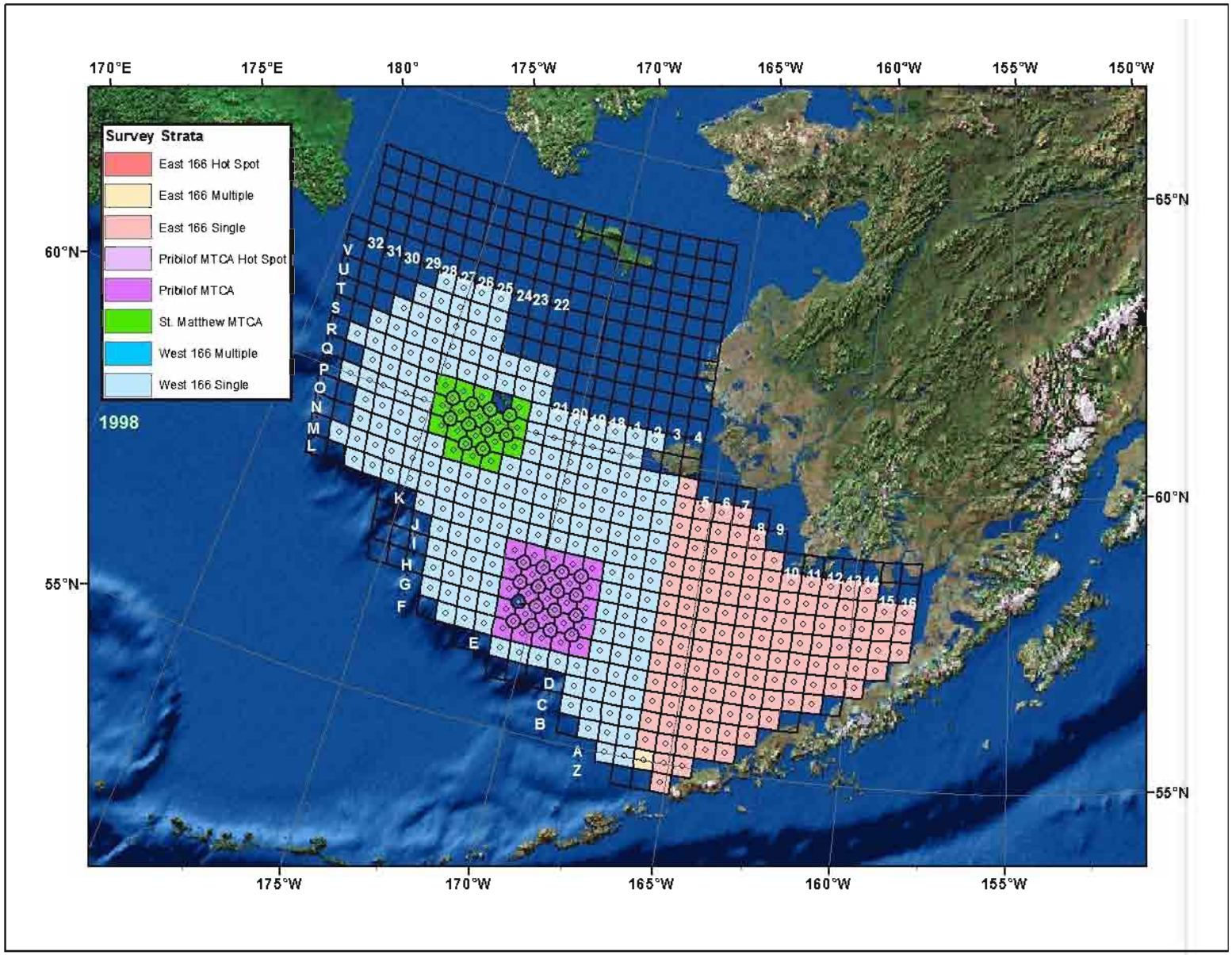
Survey Strata
East 166 Hot Spot
East 166 Multiple
East 166 Single
Pribilof MTCA Hot Spot
Pribilof MTCA
St. Matthew MTCA
West 166 Multiple
West 166 Single
1998
170°E
175°E
180°
175°W
170°W
165°W
160°W
155°W
150°W
65°N
60°N
55°N

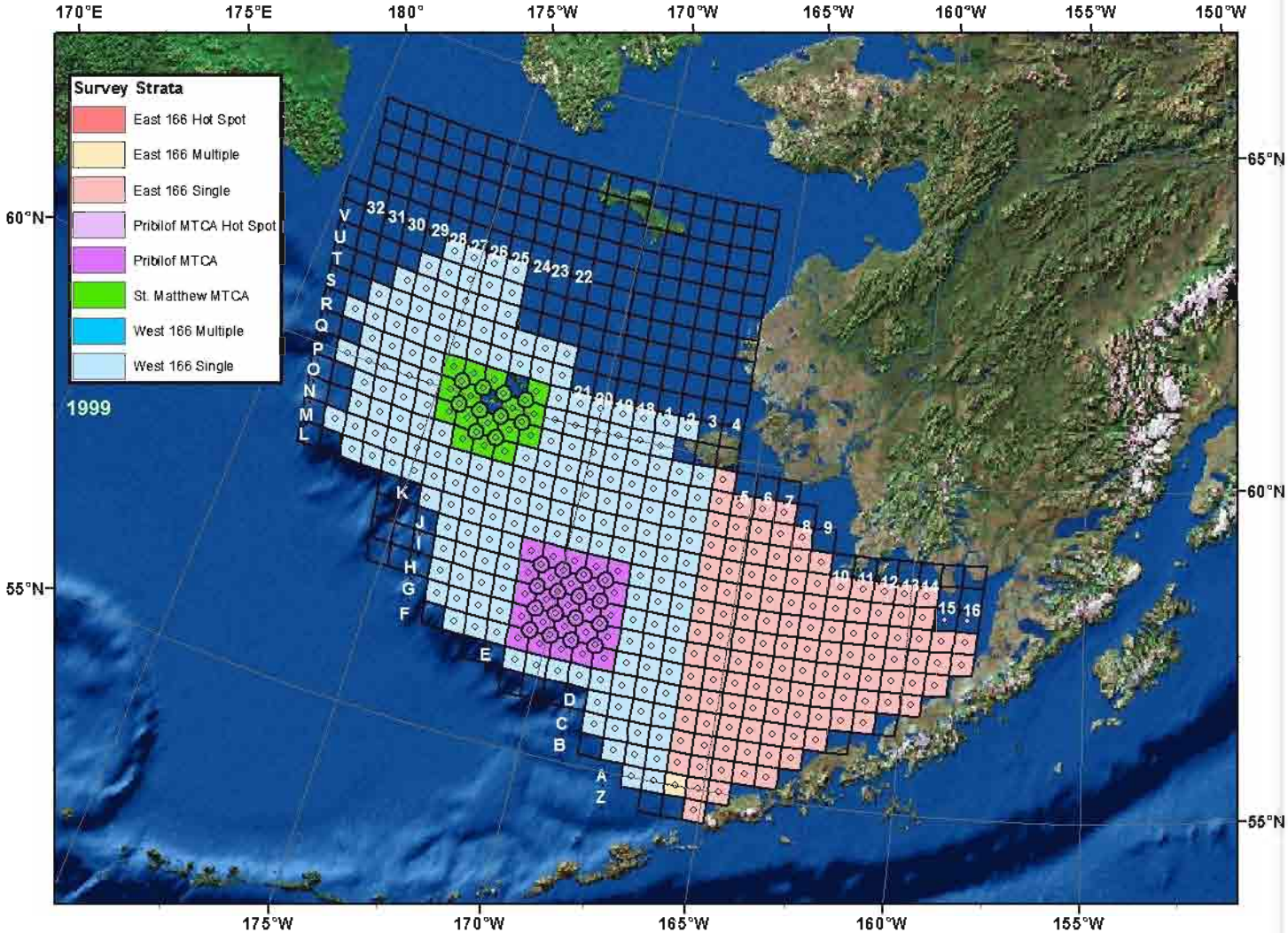
Survey Strata
East 166 Hot Spot
East 166 Multiple
East 166 Single
Pribilof MTCA Hot Spot
Pribilof MTCA
St. Matthew MTCA
West 166 Multiple
West 166 Single
1999
170°E
175°E
180°
175°W
170°W
165°W
160°W
155°W
150°W
65°N
60°N
55°N

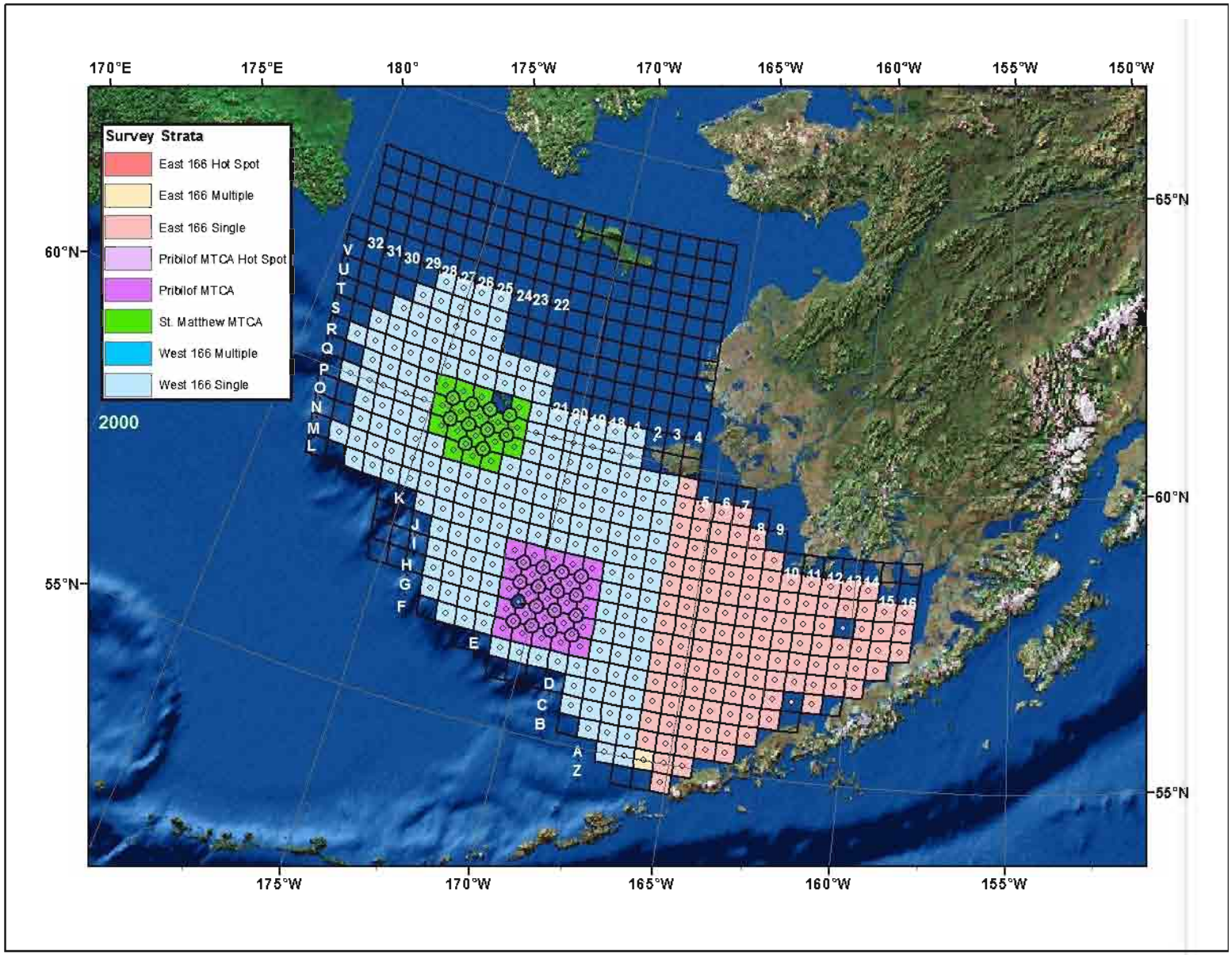
Survey Strata
East 166 Hot Spot
East 166 Multiple
East 166 Single
Pribilof MTCA Hot Spot
Pribilof MTCA
St. Matthew MTCA
West 166 Multiple
West 166 Single
2000
170°E
175°E
180°
175°W
170°W
165°W
160°W
155°W
150°W
65°N
60°N
55°N

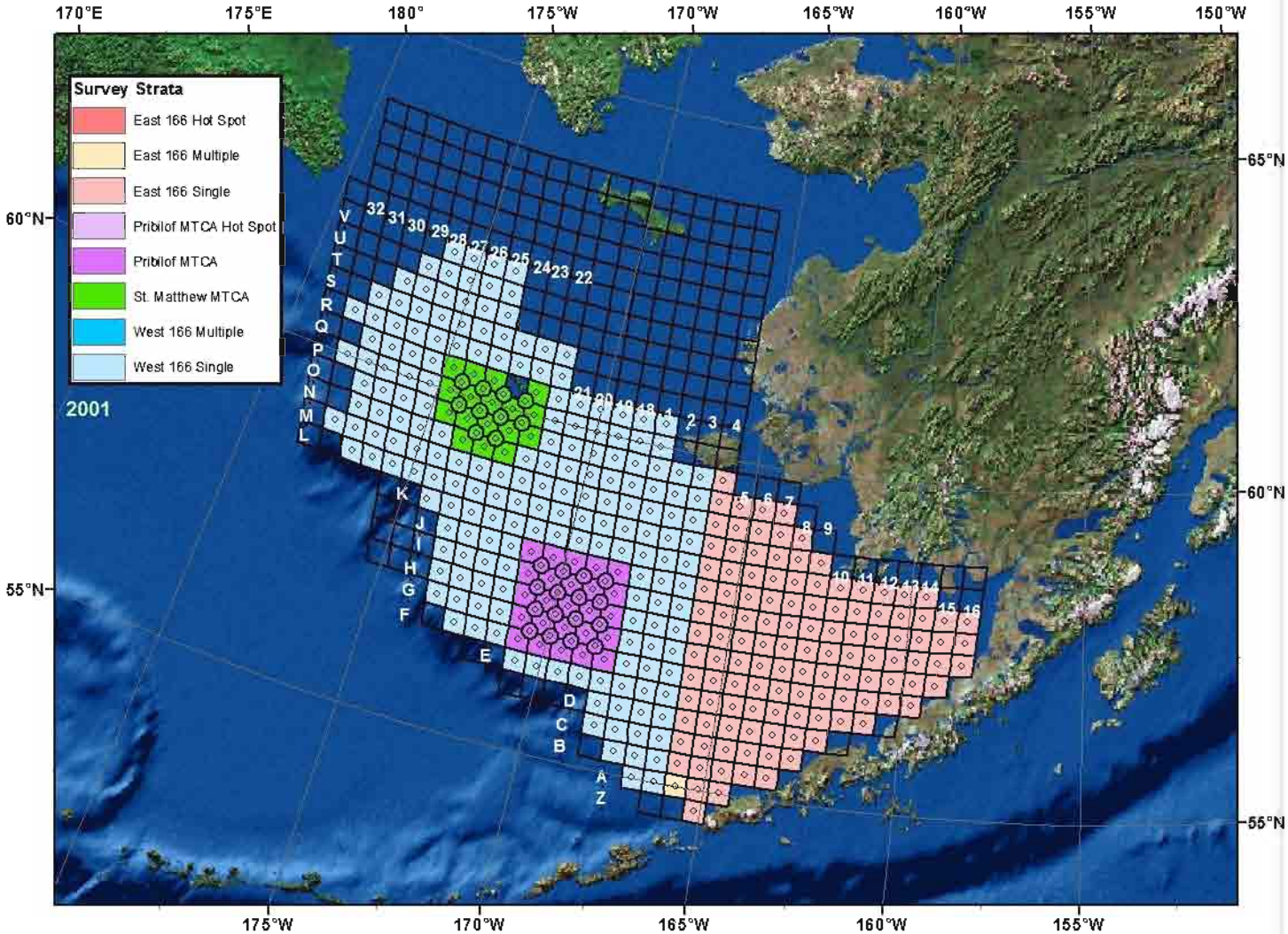
Survey Strata
East 166 Hot Spot
East 166 Multiple
East 166 Single
Pribilof MTCA Hot Spot
Pribilof MTCA
St. Matthew MTCA
West 166 Multiple
West 166 Single
2001
170°E
175°E
180°
175°W
170°W
165°W
160°W
155°W
150°W
65°N
60°N
55°N

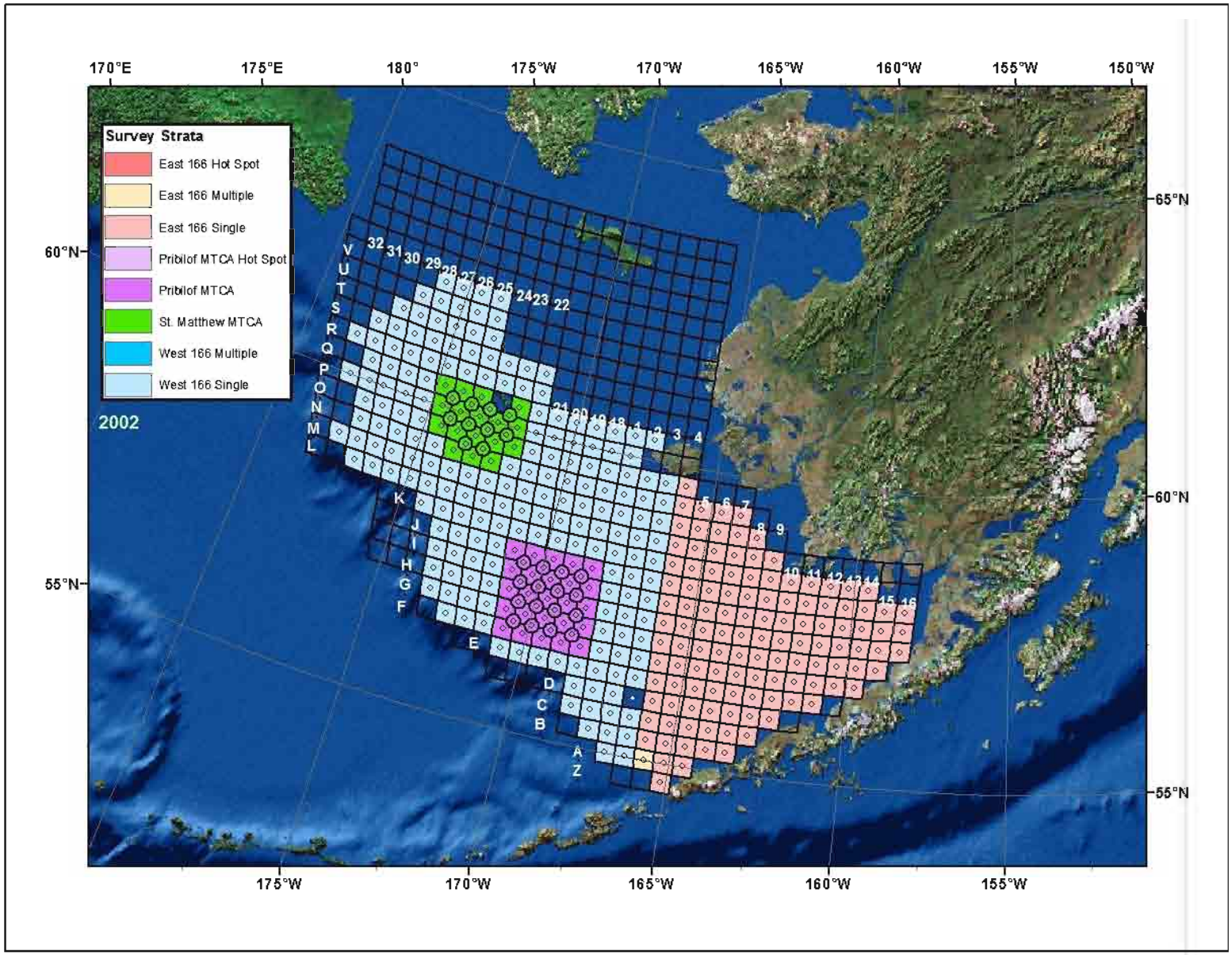
Survey Strata
East 166 Hot Spot
East 166 Multiple
East 166 Single
Pribilof MTCA Hot Spot
Pribilof MTCA
St. Matthew MTCA
West 166 Multiple
West 166 Single
2002
170°E
175°E
180°
175°W
170°W
165°W
160°W
155°W
150°W
65°N
60°N
55°N

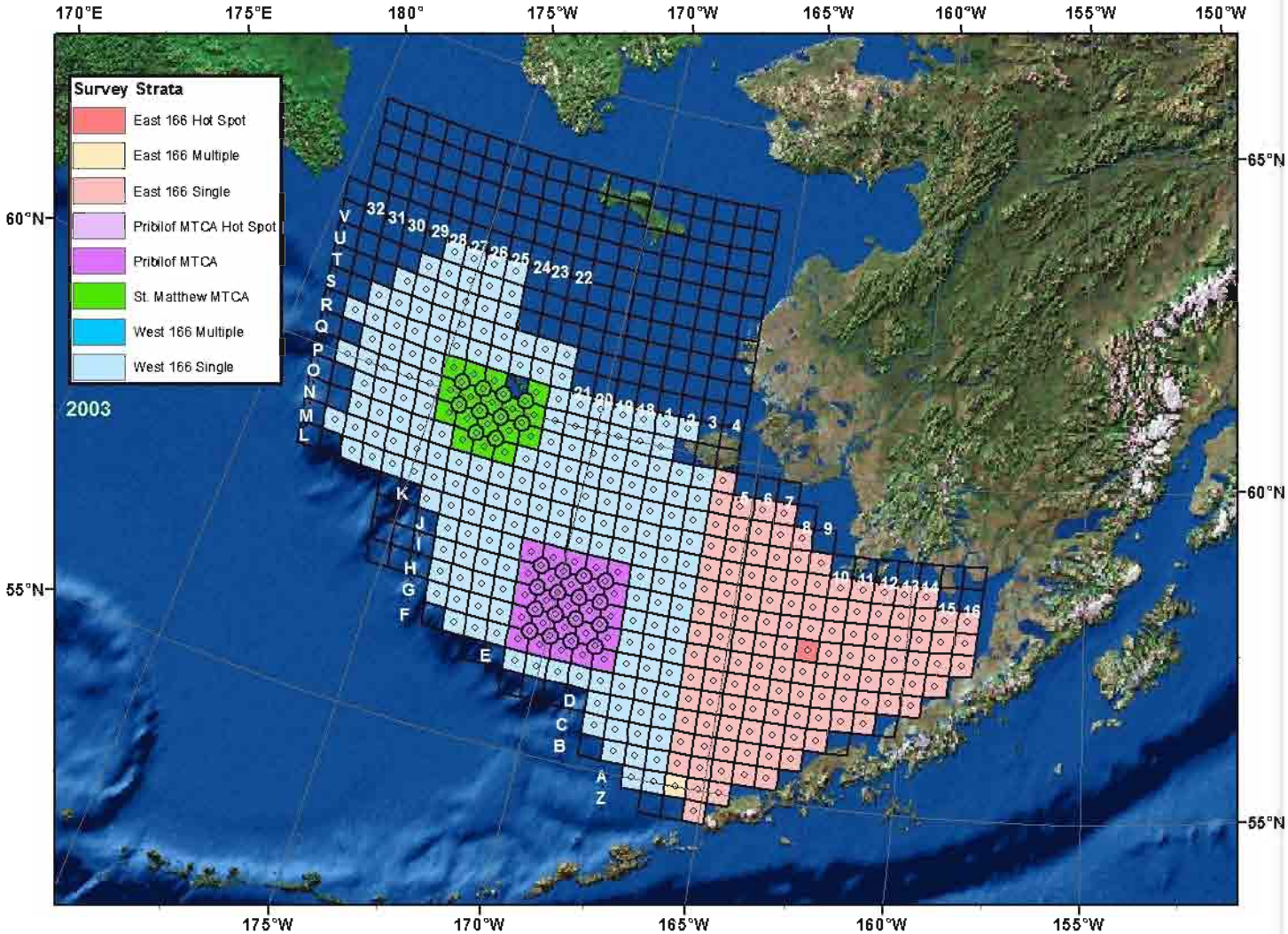
Survey Strata
East 166 Hot Spot
East 166 Multiple
East 166 Single
Pribilof MTCA Hot Spot
Pribilof MTCA
St. Matthew MTCA
West 166 Multiple
West 166 Single
2003
170°E
175°E
180°
175°W
170°W
165°W
160°W
155°W
150°W
65°N
60°N
55°N

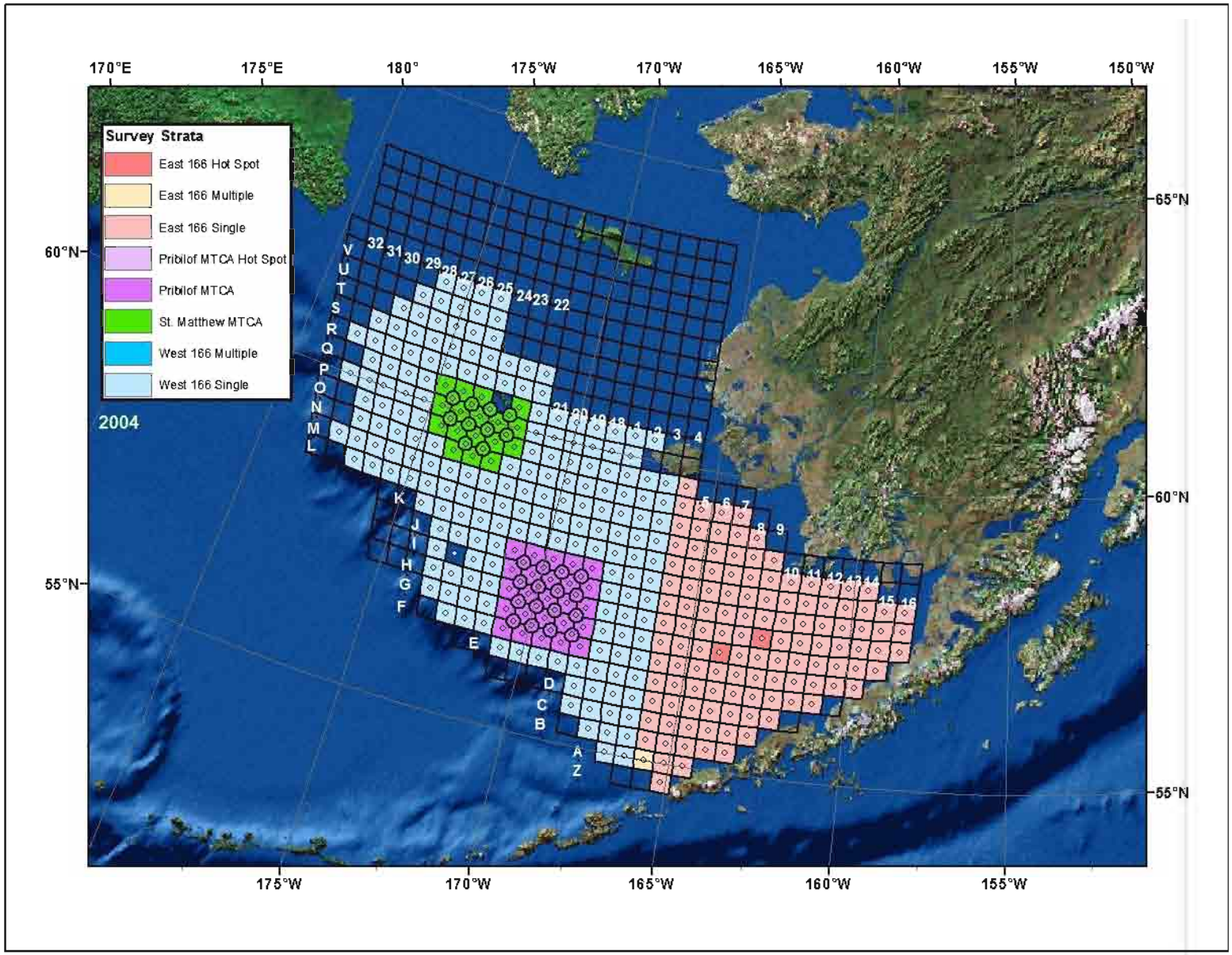
Survey Strata
East 166 Hot Spot
East 166 Multiple
East 166 Single
Pribilof MTCA Hot Spot
Pribilof MTCA
St. Matthew MTCA
West 166 Multiple
West 166 Single
2004
170°E
175°E
180°
175°W
170°W
165°W
160°W
155°W
150°W
65°N
60°N
55°N

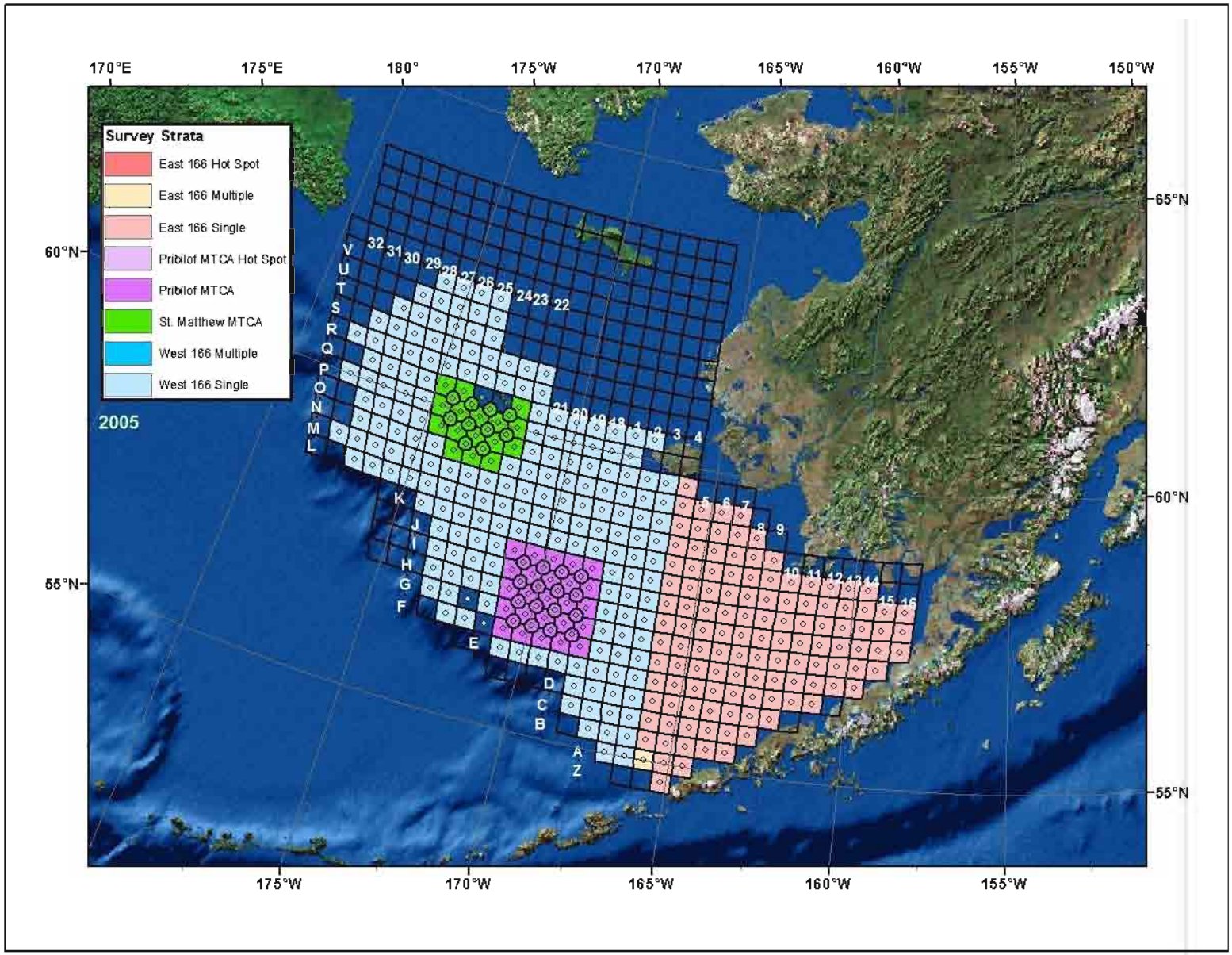
Survey Strata
East 166 Hot Spot
East 166 Multiple
East 166 Single
Pribilof MTCA Hot Spot
Pribilof MTCA
St. Matthew MTCA
West 166 Multiple
West 166 Single
2005
170°E
175°E
180°
175°W
170°W
165°W
160°W
155°W
150°W
65°N
60°N
55°N

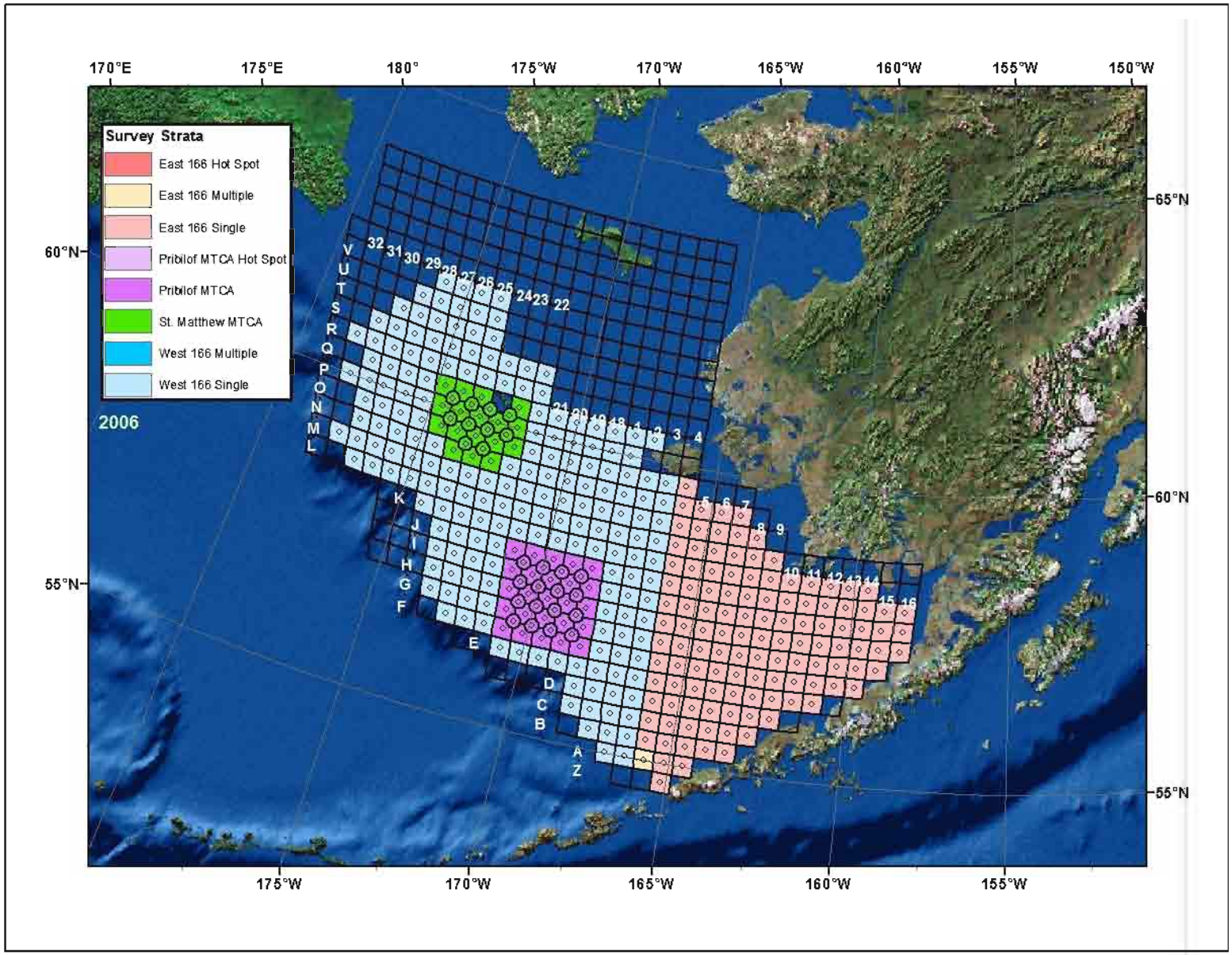
Survey Strata
East 166 Hot Spot
East 166 Multiple
East 166 Single
Pribilof MTCA Hot Spot
Pribilof MTCA
St. Matthew MTCA
West 166 Multiple
West 166 Single
2006
170°E
175°E
180°
175°W
170°W
165°W
160°W
155°W
150°W
65°N
60°N
55°N

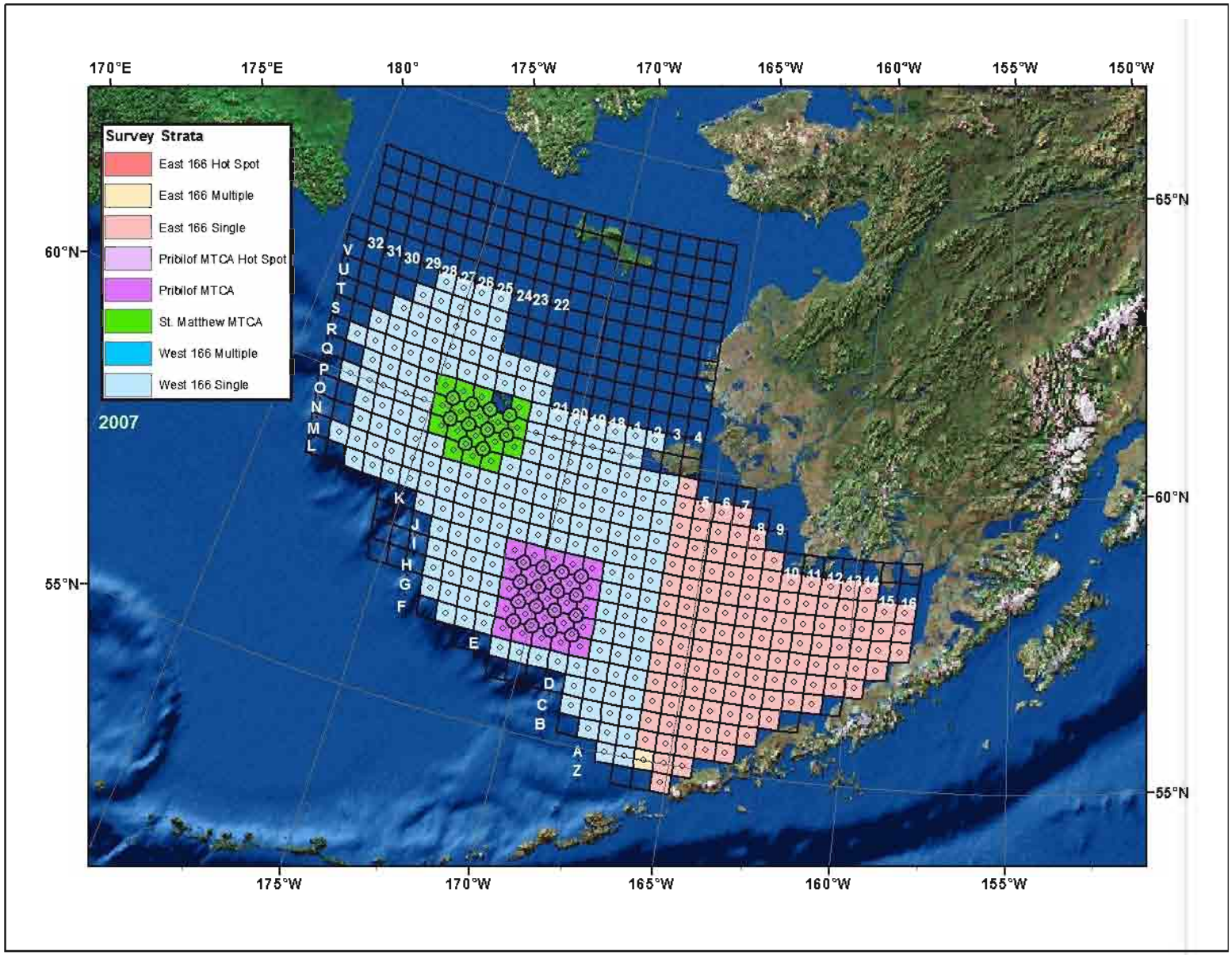
Survey Strata
East 166 Hot Spot
East 166 Multiple
East 166 Single
Pribilof MTCA Hot Spot
Pribilof MTCA
St. Matthew MTCA
West 166 Multiple
West 166 Single
2007
170°E
175°E
180°
175°W
170°W
165°W
160°W
155°W
150°W
65°N
60°N
55°N

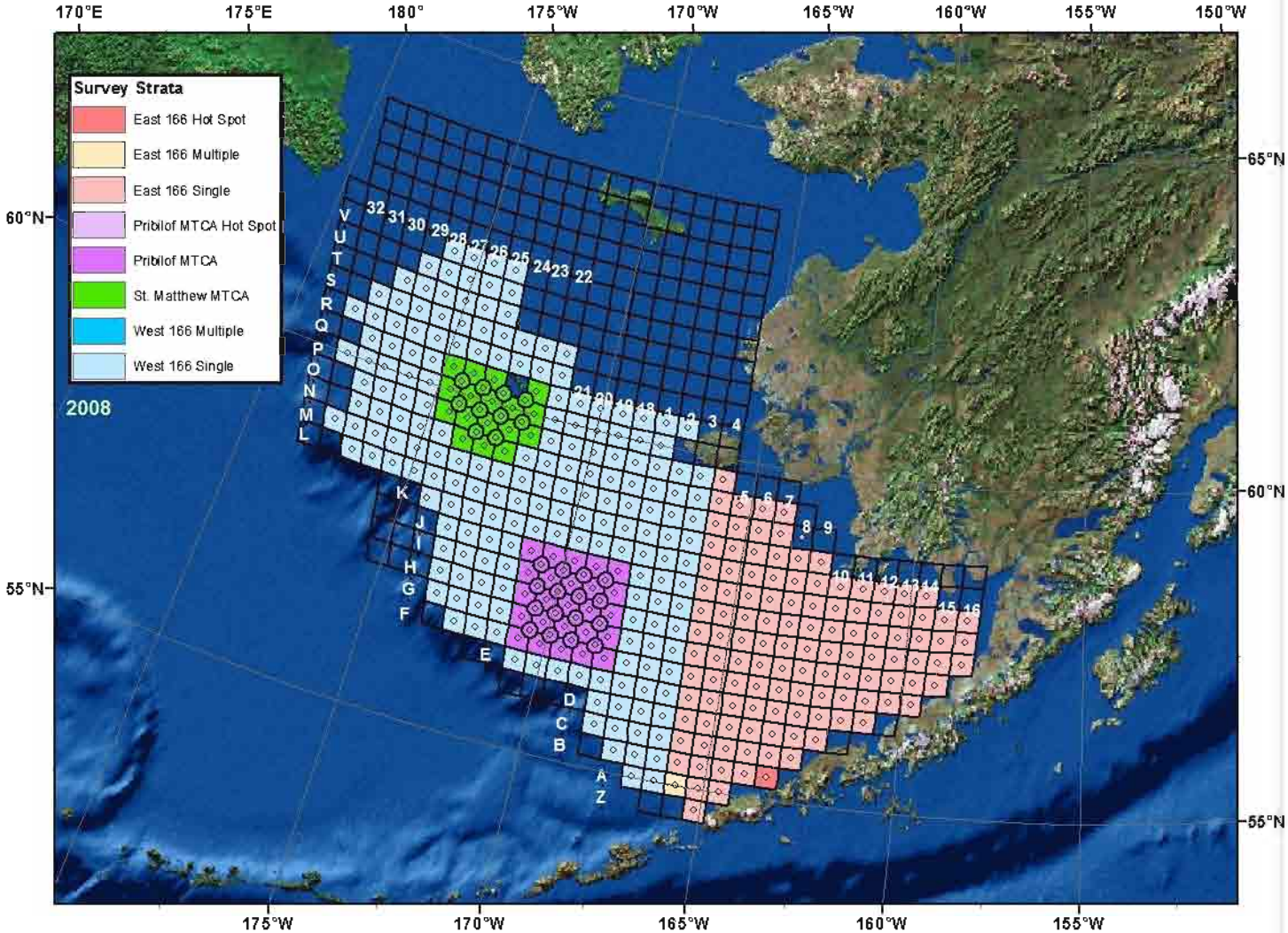
Survey Strata
East 166 Hot Spot
East 166 Multiple
East 166 Single
Pribilof MTCA Hot Spot
Pribilof MTCA
St. Matthew MTCA
West 166 Multiple
West 166 Single
2008
170°E
175°E
180°
175°W
170°W
165°W
160°W
155°W
150°W
65°N
60°N
55°N

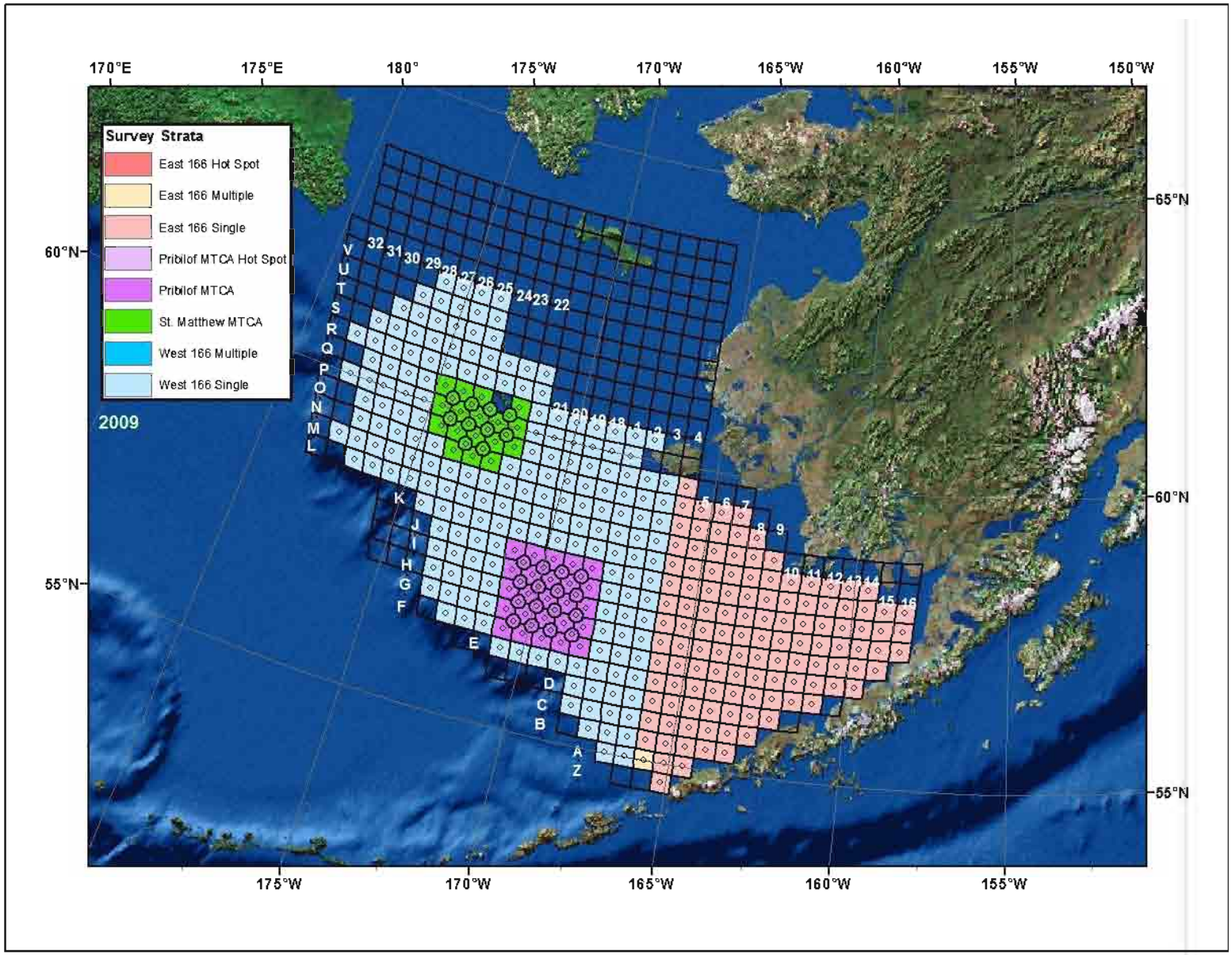
Survey Strata
East 166 Hot Spot
East 166 Multiple
East 166 Single
Pribilof MTCA Hot Spot
Pribilof MTCA
St. Matthew MTCA
West 166 Multiple
West 166 Single
2009
170°E
175°E
180°
175°W
170°W
165°W
160°W
155°W
150°W
65°N
60°N
55°N

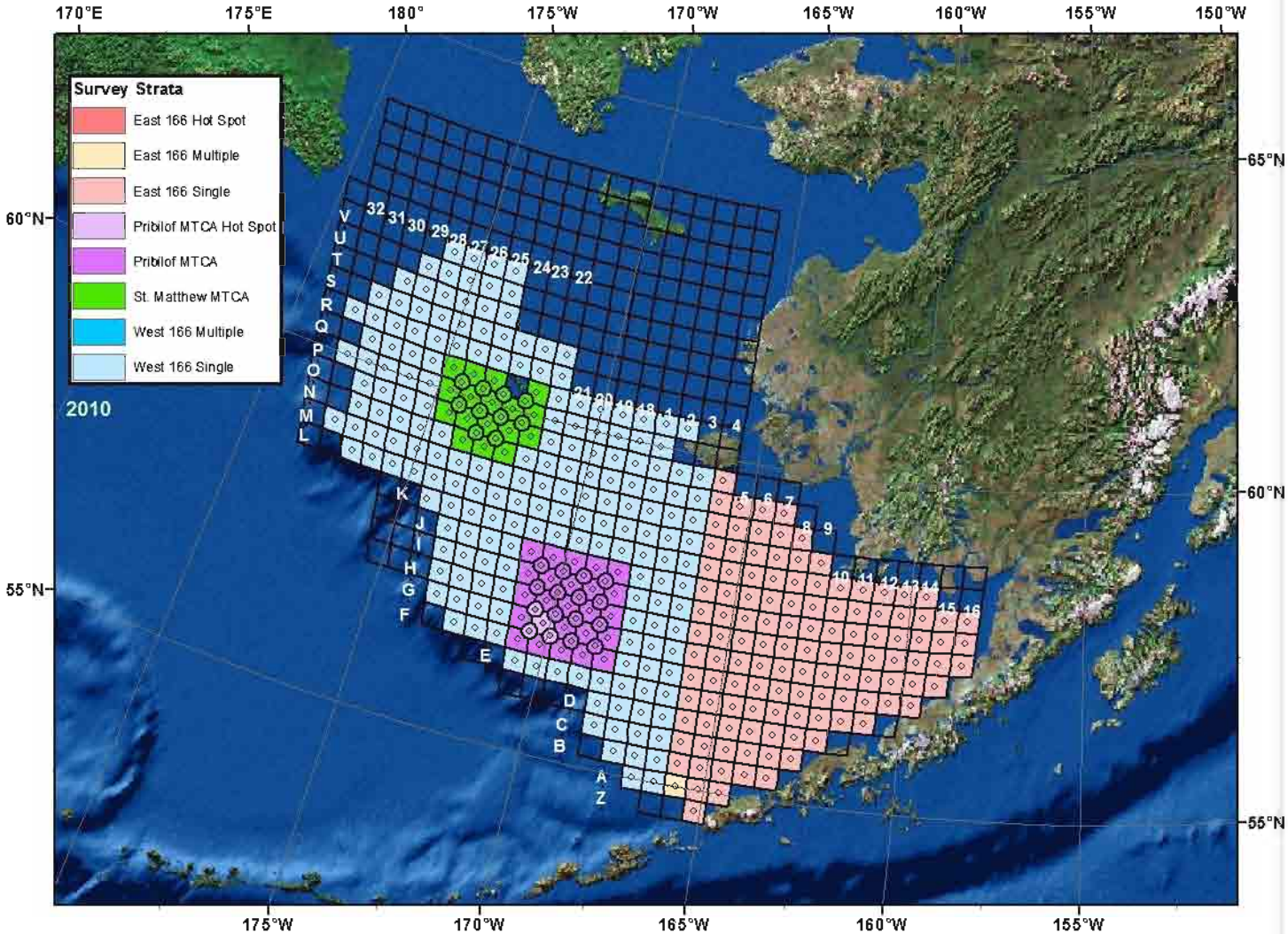
Survey Strata
East 166 Hot Spot
East 166 Multiple
East 166 Single
Pribilof MTCA Hot Spot
Pribilof MTCA
St. Matthew MTCA
West 166 Multiple
West 166 Single
2010
170°E
175°E
180°
175°W
170°W
165°W
160°W
155°W
150°W
65°N
60°N
55°N

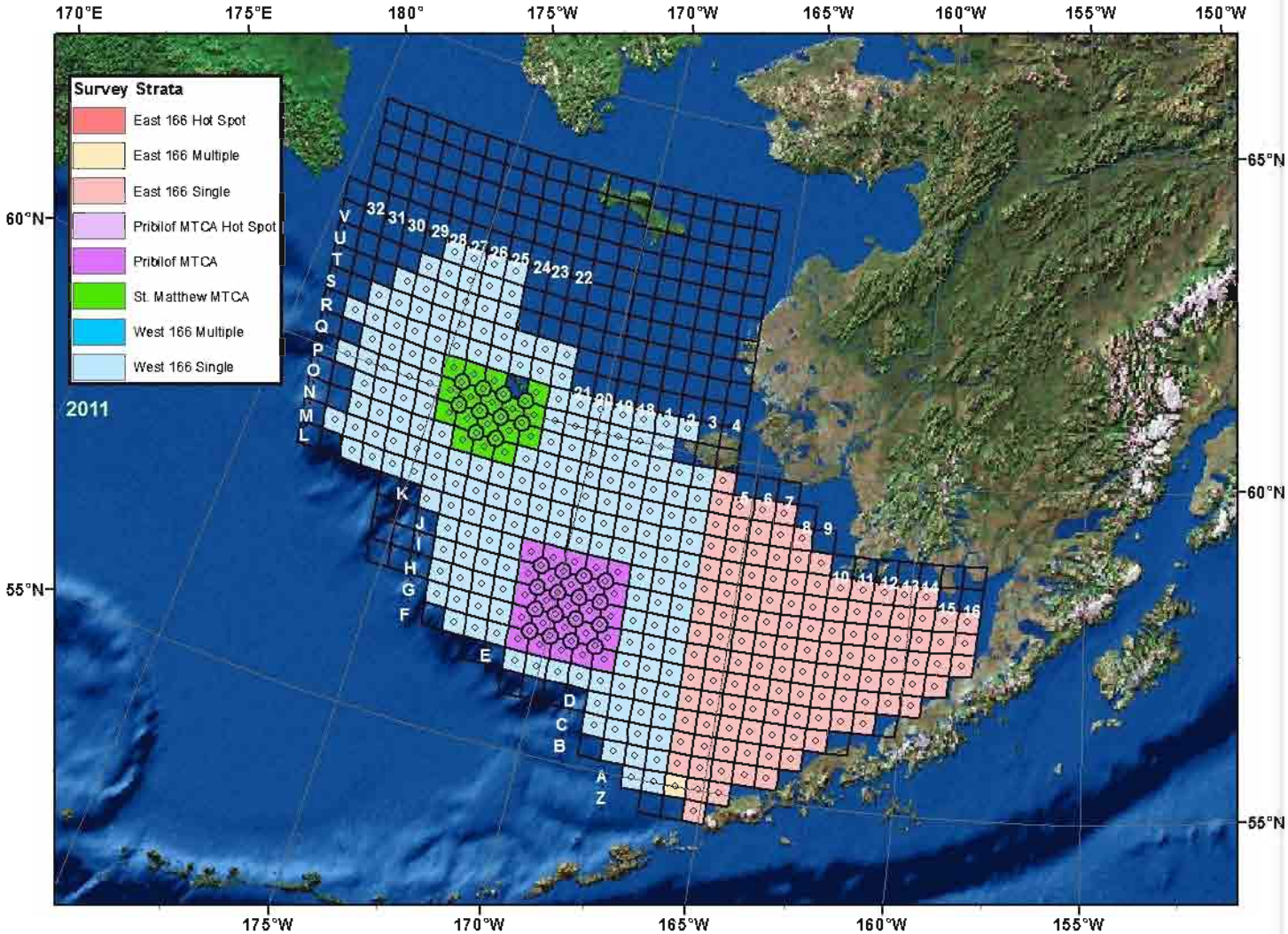
Survey Strata
East 166 Hot Spot
East 166 Multiple
East 166 Single
Pribilof MTCA Hot Spot
Pribilof MTCA
St. Matthew MTCA
West 166 Multiple
West 166 Single
2011
170°E
175°E
180°
175°W
170°W
165°W
160°W
155°W
150°W
65°N
60°N
55°N

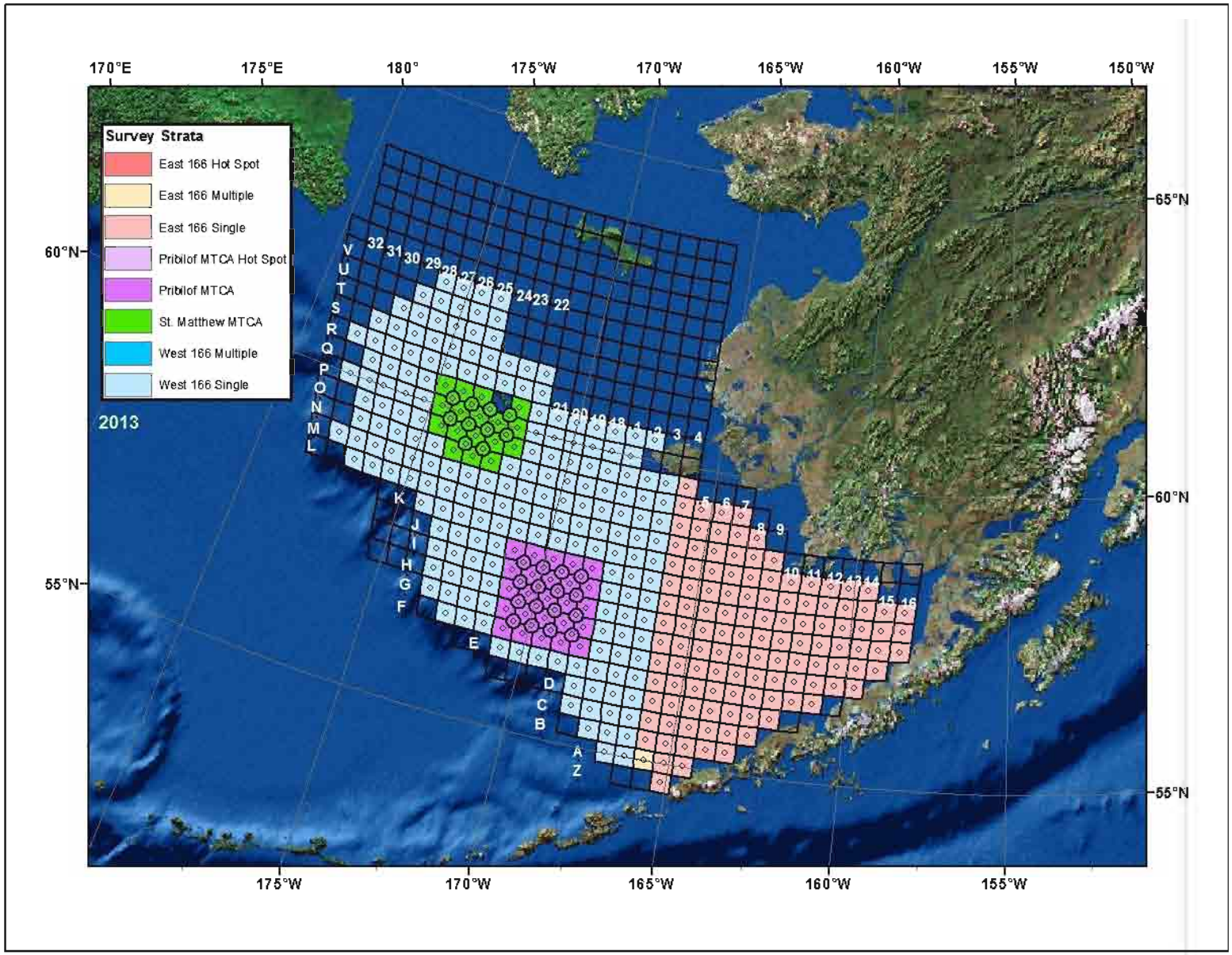
Survey Strata
East 166 Hot Spot
East 166 Multiple
East 166 Single
Pribilof MTCA Hot Spot
Pribilof MTCA
St. Matthew MTCA
West 166 Multiple
West 166 Single
2013
170°E
175°E
180°
175°W
170°W
165°W
160°W
155°W
150°W
65°N
60°N
55°N