

1. Assessment of the walleye pollock stock in the Eastern Bering Sea

James N. Ianelli, Taina Honkalehto, Steve Barbeaux,
Stan Kotwicki, Kerim Aydin and Neal Williamson

Alaska Fisheries Science Center
National Marine Fisheries Service

Executive Summary

This chapter covers the Eastern Bering Sea (EBS) region—the Aleutian Islands region (Chapter 1A) and the Bogoslof Island area (Chapter 1B) are presented separately.

Summary of major changes

Changes in the input data

The primary changes include:

- The 2013 NMFS summer bottom-trawl survey (BTS) abundance at age estimates are included.
- The 2012 and 2013 summer acoustic vessel of opportunity (AVO) index was updated to evaluate the mid-water component of the population
- The 2012 NMFS summer acoustic-trawl (AT) estimated abundance-at-age was updated based on direct samples from that survey (last year age samples primarily from the bottom-trawl survey were applied).
- Observer data for catch-at-age and average weight-at-age from the 2012 fishery was finalized and included.
- Total catch as reported by NMFS Alaska Regional office was updated and included through 2013.

Changes in the assessment model

The general modeling approach remained the same. As introduced in 2012, work on developing a density-dependence correction for the bottom-trawl survey data has progressed. This index is included as an alternative model run in which the age compositions and time series of the bottom trawl data are adjusted to account for gear efficiency for the entire time series. The time series of mean estimated population numbers is provided along with an externally estimated covariance matrix. These data are modeled as following a multivariate lognormal distribution.

An initial attempt to estimate the variability of recruitment about the stock recruitment relationship is included but the status quo approach ($\sigma_R=0.9$) was used for the final assessment model

Changes in the assessment results

The survey and fishery data appear to confirm that the 2008 year class is well above average. These age 6 pollock in 2014 are expected to form a substantial part of the female spawning stock biomass which is estimated to be above B_{MSY} . However, catches in excess of about 1.12 million t would likely cause a downturn in spawning biomass. Similar to the 2012 assessment, the maximum permissible Tier 1a ABC remains high because of this (and the fact that the 2008 year class occurred from a relatively low spawning stock biomass). Examining a wider range of population indicators and some alternative model configurations, an ABC is recommended (1,369,000 t) which is well below the maximum permissible (Tier 1a) value 2,528,000 t. The Tier 1a overfishing level (OFL) is estimated to be 2,795,000 t.

Summary results for EBS pollock.

Quantity	As estimated or <i>specified last year for:</i>		As estimated or <i>recommended this year for:</i>	
	2013	2014	2014	2015
M (natural mortality rate, ages 3+)	0.3	0.3	0.3	0.3
Tier	1a	1a	1a	1a
Projected total (age 3+) biomass (t)	8,138,000 t	8,082,000 t	8,045,000 t	7,778,000 t
Female spawning biomass (t)				
Projected				
Upper 95% Conf. Interval			3,463,000 t	3,415,000 t
Point estimate	2,580,000 t	2,522,000 t	2,606,000 t	2,467,000 t
Lower 95% Conf. Interval			2,024,000 t	1,913,000 t
B_0	5,377,000 t	5,377,000 t	5,334,000 t	5,334,000 t
B_{MSY}	2,114,000 t	2,114,000 t	2,122,000 t	2,122,000 t
F_{OFL}	0.543	0.543	0.518	0.518
$maxF_{ABC}$	0.491	0.491	0.469	0.469
F_{ABC}	0.26	0.32	0.25	0.22
OFL (t)	2,549,000 t	2,726,000 t	2,795,000 t	2,693,000 t
maxABC (t)	2,306,000 t	2,466,000 t	2,528,000 t	2,436,000 t
ABC (t)	1,375,000 t	1,430,000 t	1,369,000 t	1,258,000 t
Status	As determined <i>last year for:</i>		As determined <i>this year for:</i>	
	2011	2012	2012	2013
Overfishing	No	n/a	No	n/a
Overfished	n/a	No	n/a	No
Approaching overfished	n/a	No	n/a	No

Response to SSC and Plan Team comments

General comments:

Accounting for total catch removals: The Teams recommended that SAFE chapter authors continue to include “other” removals as an appendix. Optionally, authors could also calculate the impact of these removals on reference points and specifications, but are not required to include such calculations in final recommendations for OFL and ABC

Other catch removals are presented in a table but represent negligible amounts relative to the magnitude of the directed fishery.

Retrospective analyses: As requested in past years

An evaluation of within model retrospective patterns is included below

Comments specific to this assessment

From the September 2013 Joint Plan Team minutes: The Plan Team recommended that a model using the adjusted survey time series be included in November.

This is included as a model sensitivity run (identified as mod2.0).

Introduction

Walleye pollock (*Theragra chalcogramma*; hereafter referred to as “pollock”) are broadly distributed throughout the North Pacific with the largest concentrations found in the Eastern Bering Sea. Also marketed under the name Alaska pollock, this species continues to represent over 40% of the global whitefish production with the market disposition split fairly evenly between fillets, whole (headed and gutted), and surimi (Fissel et al. 2012). An important component of the commercial production is the sale of roe from pre-spawning pollock. Pollock are considered to be a relatively fast growing and short-lived species. They play an important role in the Bering Sea ecosystem.

In the U.S. portion of the Bering Sea three stocks of pollock are identified for management purposes. These are: Eastern Bering Sea which consists of pollock occurring on the Eastern Bering Sea shelf from Unimak Pass to the U.S.-Russia Convention line; the Aleutian Islands Region encompassing the Aleutian Islands shelf region from 170°W to the U.S.-Russia Convention line; and the Central Bering Sea—Bogoslof Island pollock. These three management stocks undoubtedly have some degree of exchange. The Bogoslof stock forms a distinct spawning aggregation that has some connection with the deep water region of the Aleutian Basin (Hinckley 1987). In the Russian EEZ, pollock are considered to form two stocks, a western Bering Sea stock centered in the Gulf of Olyutorski, and a northern stock located along the Navarin shelf from 171°E to the U.S.-Russia Convention line (Kotenev and Glubokov 2007). There is some indication (based on NMFS surveys) that the fish in the northern region may be a mixture of eastern and western Bering Sea pollock with the former predominant. Bailey et al. (1999) present a thorough review of population structure of pollock throughout the north Pacific region. Genetic differentiation using microsatellite methods suggest that populations from across the North Pacific Ocean and Bering Sea were similar. However, weak differences were significant on large geographical scales and conform to an isolation-by-distance pattern (O'Reilly et al. 2004; Canino et al. 2005; Grant et al. 2010). Bacheler et al. (2010) analyzed 19 years of egg and larval distribution data for the eastern Bering Sea. Their results suggested that pollock spawn in two pulses spanning 4-6 weeks: first in late February, then again in mid-late April. Their data also suggest three unique areas of egg concentrations with the region north of Unimak Island and the Alaska Peninsula being the most concentrated. Such syntheses of egg and larval distribution data provide a useful baseline for comparing trends in the distribution of pre-spawning pollock. Recent studies on movement of pollock within the region given the available data are presented in Hulson et al. (2011). This work was extended to evaluate environmental effects on spatial stock structure and the potential impact on management advice (Hulson et al. 2013).

Fishery

From 1954 to 1963, EBS pollock catches were low until directed foreign fisheries began in 1964. Catches increased rapidly during the late 1960s and reached a peak in 1970-75 when they ranged from 1.3 to 1.9 million t annually (Fig. 1.1). Following the peak catch in 1972, bilateral agreements with Japan and the USSR resulted in reductions.

Since 1977 (when the U.S. EEZ was declared) the annual average EBS pollock catch has been about 1.2 million t ranging from 0.815 million t in 2009 to nearly 1.5 million t during 2003-2006 (Fig. 1.1). United States vessels began fishing for pollock in 1980 and by 1987 they were able to take 99% of the quota. Prior to the domestication of the pollock fishery, the catch was monitored by placing observers on foreign vessels. Since 1988, only U.S. vessels have been operating in this fishery. By 1991, the current NMFS observer program for north Pacific groundfish fisheries was in place.

The international zone of the Bering Sea, commonly referred to as the “Donut Hole” is entirely contained in the deep water of the Aleutian Basin and is distinct from the customary areas of pollock fisheries, namely the continental shelves and slopes. Japanese scientists began reporting the presence of large quantities of pollock in the Aleutian Basin in the mid-to-late 1970's. By the mid-late 1980s foreign vessels were intensively fishing in the Donut Hole. In 1984, the Donut Hole catch was 181 thousand t (Table

1.1). The catch grew rapidly and by 1987 the high seas pollock catch exceeded that within the U.S. Bering Sea EEZ. The extra-EEZ catch peaked in 1989 at 1.45 million t. By 1991 the Donut Hole catch was one fifth the peak catch with only 10,000 t recorded by 1992 (Table 1.1). A fishing moratorium was enacted in 1993 and only trace amounts of pollock have been harvested from the Aleutian Basin region.

Fishery characteristics

Pre-spawning aggregations of pollock are the focus of the first so-called “A-season” which opens on January 20th and extends into early-mid April. During this season the fishery produces highly valued roe which can comprise over 4% of the catch in weight. The second, or “B-season”, presently opens on June 10th and extends through noon on November 1st. Since the closure of the Bogoslof management district (INPFC area 518) to directed pollock fishing in 1992, the A-season pollock fishery on the EBS shelf has been concentrated primarily north and west of Unimak Island (Ianelli *et al.* 2007). Depending on ice conditions and fish distribution, there has also been effort along the 100 m contour (and deeper) between Unimak Island and the Pribilof Islands. The spatial pattern of fishing in 2013 winter was unusual with most fishing activity further north and away from the Unimak Island region (Fig. 1.2). This is in part due to industry-based measures to reduce the potential for salmon bycatch. The catch estimates by sex for the A-season compared to estimates for the entire season indicate that over time, the number of males and females has been fairly equal but there was an overall increase since 2011 consistent with the increased catches (Fig. 1.3).

Summer and fall fishing (B-season) yielded catches that were widely and more evenly distributed in 2013 compared to that of 2012 and 2011 (Fig. 1.4). The fishing conditions measured as nominal catch per hour were much better in 2013 than for the previous two years (Fig. 1.5). NMFS observer data on the pollock size composition by month over the past two years shows the apparent evolution of the 2006 year class followed by what is most likely the 2008 year class (Fig. 1.6). The mode of these pollock can be seen to grow larger as 4 and 5 year-olds throughout 2012 and 2013. Fishing conditions during the A-season have in recent years appear to be characterized by lower production of roe relative to total pollock caught in that season (Fig. 1.7). This might be due in part to colder conditions, slower maturing pollock given their age/size (which may also be related to colder conditions), and changes in the fishery distribution (e.g., in areas outside of the industry’s Chinook salmon conservation area; further to the north than has been typical).

Fisheries Management

The EBS pollock stock is managed by NMFS regulations which provide limits on seasonal catch. The NMFS observer program data provide near real-time statistics during the season and vessels operate within well-defined limits.

Due to concerns over possible impacts groundfish fisheries may have on rebuilding populations of Steller sea lions, a number of management measures have been implemented. Some measures were designed to reduce the possibility of competitive interactions between fisheries and Steller sea lions. For the pollock fisheries, seasonal fishery catch and pollock biomass distributions (from surveys) indicated that the apparent disproportionately high seasonal harvest rates within Steller sea lion critical habitat *could* lead to reduced sea lion prey densities. Consequently, management measures redistributed the fishery both temporally and spatially according to pollock biomass distributions. This was intended to disperse fishing so that localized harvest rates were more consistent with annual exploitation rates. The measures include establishing: 1) pollock fishery exclusion zones around sea lion rookery or haulout sites; 2) phased-in reductions in the seasonal proportions of TAC that can be taken from critical habitat; and 3) additional seasonal TAC releases to disperse the fishery in time.

Prior to the management measures, the pollock fishery occurred in each of the three major fishery NMFS management regions of the North Pacific Ocean: the Aleutian Islands (1,001,780 km² inside the EEZ), the Eastern Bering Sea (968,600 km²), and the Gulf of Alaska (1,156,100 km²). The marine portion of Steller

sea lion critical habitat in Alaska west of 150°W encompasses 386,770 km² of ocean surface, or 12% of the fishery management regions.

Prior to 1999 84,100 km², or 22% of critical habitat, was closed to the pollock fishery. Most of this closure consisted of the 10- and 20-nm radius all-trawl fishery exclusion zones around sea lion rookeries (48,920 km² or 13% of critical habitat). The remainder was largely management area 518 (35,180 km², or 9% of critical habitat) which was closed pursuant to an international agreement to protect spawning stocks of central Bering Sea pollock.

In 1999, an additional 83,080 km² (21%) of critical habitat in the Aleutian Islands was closed to pollock fishing along with 43,170 km² (11%) around sea lion haulouts in the GOA and Eastern Bering Sea. In 1998, over 22,000 t of pollock were caught in the Aleutian Island region, with over 17,000 t taken within critical habitat region. Between 1998 and 2004 a directed fishery for pollock was prohibited. Consequently, 210,350 km² (54%) of critical habitat was closed to the pollock fishery. The portion of critical habitat that remained open to the pollock fishery consisted primarily of the area between 10- and 20-nm from rookeries and haulouts in the GOA and parts of the southeastern Bering Sea foraging area. In 2000, phased-in reductions in the proportions of seasonal TAC that could be caught within the BSAI Steller sea lion Conservation Area (SCA) were implemented. Since 2005, a limited pollock fishery has been prosecuted in the Aleutian Islands but with less than 2,000 t of annual catch.

On the EBS shelf, an estimate (based on observer at-sea data) of the proportion of pollock caught in the SCA has averaged about 38% annually. During the “A-season,” the average is about 49% (since pre-spawning pollock are more concentrated in this area during this period). The proportion of pollock caught within the SCA varies considerably, presumably due to temperature regimes and population age structure. Since 2005 the annual proportion of catch within the SCA has dropped considerably with about 30% of the catch taken in this area. However, the proportion taken in the A-season reached 57% in 2007, the highest level since 1998, but in 2013 only 22% of the A-season catch occurred within the SCA (Table 1.2).

The 1998 American Fisheries Act (AFA) reduced the capacity of the catcher/processor fleet and permitted the formation of cooperatives in each industry sector by the year 2000. Because of some of its provisions, the AFA gave the industry the ability to respond efficiently to changes mandated for sea lion conservation and salmon bycatch measures. Without such a catch-share program, these additional measures would likely have been less effective and less economical.

An additional goal to minimize potential adverse effects on sea lion populations is to disperse the fishery throughout more of the pollock range on the Eastern Bering Sea shelf. While the distribution of fishing during the A season is limited due to ice and weather conditions, there appears to be some dispersion to the northwest area (Fig. 1.2).

The majority (~56%) of Chinook salmon caught as bycatch in the pollock fishery originate from western Alaskan rivers. An Environmental Impact Statement (EIS) was completed in 2009 in conjunction with the Council’s recommended management approach. This EIS evaluated the relative impacts of different bycatch management approaches as well as estimated the impact of bycatch levels on adult equivalent salmon (AEQ) returning to river systems (NMFS/NPFMC 2009). As a result, salmon bycatch management measures went into effect in 2011 (Amendment 91 to the Groundfish FMP in response to the NPFMC’s 2009 action). The program imposes a dual cap system which is divided by sector and season. Annual bycatch is intended to remain below the lower cap to avoid penalty. In order to fish under the dual cap system (as opposed to solely the lower cap) sectors must participate in incentive program agreements (IPAs) that are approved by NMFS and are designed for further bycatch reduction and individual vessel accountability. The fishery has been operating under rules to implement this program since January 2011. During 2008 - 2013, bycatch levels for Chinook salmon have been well below average following record high levels in 2007. This is likely due to industry-based restrictions on areas where pollock fishing may occur, environmental conditions, amendment 91 measures, and perhaps salmon abundance.

Additional measures to reduce chum salmon bycatch in the pollock fishery have recently been considered. Previously bycatch of chum salmon was managed using a broad scale time and area closure (the Chum Salmon Savings Area). Bycatch levels for chum salmon in 2005 were the highest on record (more than 700,000 fish) but from 2007-2013 have averaged 72,500 salmon per year. In addition to possible environmental effects, higher bycatch years may be indicative of more salmon returning to western Alaska river systems and also to the relatively large numbers of hatchery released chum salmon from Asia. In December 2012 a draft Environmental Assessment was presented to the Council specifically on the impact of the chum salmon bycatch on western Alaska systems and alternative management measures for chum salmon in the pollock fishery. The analysis indicated that the impact rates to Alaska rivers (specifically western Alaska) appeared to be below 2% in the worse year (with caveats that genetic data failed to discern small regions which could potentially have been more heavily impacted than adjacent larger systems). Based in this information as well as indications that targeted measures for chum bycatch management could exacerbate Chinook bycatch, the Council requested that the IPAs consider incorporating chum bycatch management into their existing Chinook programs and provide this information to the Council in October 2013. The Council reviewed these proposals in October and elected to request further information from staff for measures to regulate chum bycatch in the IPAs as well as consideration of potential revisions to the current Chinook management program. The Council will consider both measures in the spring of 2014 for further action. Salmon bycatch statistics are presented along with other bycatch estimates in the Ecosystem Considerations section below.

Data

The following data were used in the assessment

Source	Type	Years
Fishery	Catch biomass	1964-2013
Fishery	Catch age composition	1964-2013
Fishery	Japanese trawl CPUE	1965-1976
EBS bottom trawl	Area-swept abundance (numbers) index	1982-2013
EBS bottom trawl	Proportions at age	1982-2013
Acoustic trawl survey	Population abundance (numbers) index	1979, 1982, 1985, 1988, 1991, 1994, 1996, 1997, 1999, 2000, 2002, 2004, 2006-2010, 2012
Acoustic trawl survey	Proportions at age	1979, 1982, 1985, 1988, 1991, 1994, 1996, 1997, 1999, 2000, 2002, 2004, 2006-2010, 2012
Acoustic vessels of opportunity (AVO)	Population abundance (numbers) index	2006-2013

Fishery catch data

From 1977-2013 the catch of EBS pollock has averaged 1.17 million t (Table 1.3). Since 2001, the average has been above 1.26 million t. However, the 2009 and 2010 catch dropped to 0.81 million t due to stock declines and concomitant reductions in allowable harvest rates. In 2013 the TAC was set to 1.247 million t (with an ABC of 1.375 million t).

Pollock catch in the Eastern Bering Sea and Aleutian Islands by area from observer estimates of retained and discarded catch for 1991-2013 are shown in Table 1.4. Since 1991, estimates of discarded pollock have ranged from a high of 9.1% of total pollock catch in 1992 to recent lows of around 0.6%. These low values reflect the implementation of the Council's Improved Retention /Improved Utilization program. Historically, discard levels were likely affected by the age-structure and relative abundance of the available population, e.g., if the most abundant year class in the population was below marketable size. With the implementation of the AFA in 1999, the vessel operators have more time to pursue optimal sizes

of pollock for market since the quota is allocated to vessels (via cooperative arrangements). In addition, several vessels have made gear modifications to avoid retention of smaller pollock. In all cases, the magnitude of discards counts as part of the total catch for management (to ensure the TAC is not exceeded) and within the assessment. Bycatch of other non-target, target, and prohibited species is presented in the section titled “Ecosystem Considerations” below. In that section it is noted that the bycatch of pollock in other target fisheries is more than double the bycatch of other target species (e.g., Pacific cod) in the pollock fishery.

The catch-at-age composition was estimated using the methods described by Kimura (1989) and modified by Dorn (1992). Length-stratified age data are used to construct age-length keys for each stratum and sex. These keys are then applied to randomly sampled catch length frequency data. The stratum-specific age composition estimates are then weighted by the catch within each stratum to arrive at an overall age composition for each year. Data were collected through shore-side sampling and at-sea observers. The three strata for the EBS were: *i*) January–June (all areas, but mainly east of 170°W); *ii*) INPFC area 51 (east of 170°W) from July–December; and *iii*) INPFC area 52 (west of 170°W) from July–December. This method was used to derive the age compositions from 1991-2012 (the period for which all the necessary information is readily available). Prior to 1991, we used the same catch-at-age composition estimates as presented in Wespestad *et al.* (1996).

The catch-at-age estimation method uses a two-stage bootstrap re-sampling of the data. Observed tows were first selected with replacement, followed by re-sampling actual lengths and age specimens given those set of tows. This method allows an objective way to specify the “effective” sample size for fitting fishery age composition data within the assessment model. In addition, estimates of stratum-specific fishery mean weights-at-age (and variances) are provided which are useful for evaluating general patterns in growth and growth variability. For example, Ianelli *et al.* (2007) showed that seasonal aspects of pollock condition factor could affect estimates of mean weight-at-age. They showed that within a year, the condition factor for pollock varies by more than 15%, with the “fattest” pollock caught late in the year from October–December (although most fishing occurs during other times of the year) and the thinnest fish at length tending to occur in late winter. They also showed that spatial patterns in the fishery affect mean weights, particularly when the fishery is shifted more towards the northwest where pollock tend to be smaller at age. In 2011 the winter fishery catch consisted primarily of age 5 pollock (the 2006 year class) and later in that year the presence of age 3 pollock (the 2008 year class) in the catches began. The 2008 year class became prominent as 4-year olds in 2012 catches (Fig. 1.8; Table 1.5).

Since 1999 the observer program adopted a new sampling strategy for lengths and age-determination studies (Barbeaux *et al.* 2005a). Under this scheme, more observers collect otoliths from a greater number of hauls (but far fewer specimens per haul). This has improved the geographic coverage but lowered the total number of otoliths collected. Previously, large numbers were collected but most were not aged. The sampling effort for lengths has decreased since 1999 but the number of otoliths processed for age-determinations increased (Tables 1.6 and 1.7). Sampling for pollock lengths and ages by area has been shown to be relatively proportional to catches (e.g., Fig. 1.8 in Ianelli *et al.* 2004). For total catch biomass, a constant coefficient of variation was assumed to be 3% for this stock assessment application. This value is a slightly higher than the ~1% CVs estimated by Miller (2005) for pollock in the EBS.

Resource surveys

Scientific research catches are reported to fulfill requirements of the Magnuson-Stevens Fisheries Conservation and Management Act. The annual estimated research catches (1963 - 2013) from NMFS surveys in the Bering Sea and Aleutian Islands Region are given in Table 1.8. Since these values represent extremely small fractions of the total removals (~0.02%) they are ignored as a contributor to the catches as modeled for assessment purposes.

Bottom trawl surveys (BTS)

Trawl surveys have been conducted annually by the AFSC to assess the abundance of crab and groundfish in the Eastern Bering Sea since 1979 and since 1982 using consistent areas and gears. For pollock, this survey has been instrumental in providing an abundance index and information on the population age structure. This survey is particularly critical since it complements the acoustic trawl (AT) surveys that sample mid-water abundance levels. Between 1991 and 2012 the BTS biomass estimates ranged from 2.28 to 8.46 million t (Table 1.9; Fig. 1.9). In the mid-1980s and early 1990s several years resulted in above-average biomass estimates. The stock appeared to be at lower levels during 1996-1999 then increased moderately until about 2003 and since then has averaged about 3.7 million t. These surveys are multi-purpose and serve as a consistent measure of environmental conditions such as temperature characterizations which reflect the cold conditions during 2006-2013. Large-scale zoogeographic shifts in the EBS shelf due to temperature changes have been documented during a warming trend (e.g., Mueter and Litzow 2008). However, after a period of relatively warm conditions ending in 2005, seven years were below average and the zoogeographic responses may be temperature dependent than initially appeared (Kotwicki and Lauth 2013). Bottom temperatures increased in 2011 to about average from the low value in 2010 but declined again in 2012 and were still below average in 2013 (Fig. 1.10).

Beginning in 1987 NMFS expanded the standard survey area farther to the northwest. In earlier assessments, these extra strata (8 and 9) had been excluded from consideration within the model. The pollock biomass levels found in these non-standard regions were highly variable, ranging from 1% to 22% of the total biomass, and averaging about 6% (Table 1.10). Closer examination of the years where significant concentrations of pollock were found (1997 and 1998) revealed some stations with high catches of pollock. The variance estimates for these northwest strata were quite high in those years (CVs of 95% and 65% for 1997 and 1998 respectively). Nonetheless, since this region is contiguous with the Russian border, these strata are considered important and are included to improve coverage on the range of the exploited pollock stock. The use of the additional strata was evaluated in 2006 and accepted as appropriate by the Council's SSC.

The 2013 biomass estimate was 4.575 million t, an increase of 31% from the 2012 value but still 3% below the mean value for this survey (4.712 million t). This survey estimate ranks 14th out of the 26 estimates since 1987 and is the largest estimate since 2005. In 2013, the distribution of pollock remained towards the middle of the shelf region and as in 2012, some concentrations of pollock appear to be inhabiting waters within the cold pool (Fig. 1.11). Comparing the past several years shows that pollock appear to occur at higher densities in more stations in 2013 (Fig. 1.12).

In general, the interannual variability of survey estimates is due to the effect of year class variability. Survey abundance-at-age estimates reflect the impact of this variability (Fig. 1.13). The BTS survey operations generally catch pollock above 40 cm in length, and in some years include many 1-year olds (with modal lengths around 10-19 cm) but rarely age 2 pollock (lengths around 20-29 cm) during the summer. Other sources of variability may be due to unaccounted-for variability in natural mortality and migration. For example, some strong year classes appear in the surveys over several ages (e.g., the 1989 year class) while others appear at older ages (e.g., the 1992 year class). Sometimes initially strong year classes appear to wane in successive assessments (e.g., the 1996 year class estimate dropped from 43 billion in 2003 to 32 billion in 2007 (Ianelli et al. 2007)). Retrospective analyses (e.g., Parma 1993) have also highlighted these patterns, as presented in Ianelli et al. (2006, 2011).

The 2013 survey age compositions were developed from age-structures collected during the survey (June-July) and processed at the AFSC labs within a few weeks after the survey was completed. The level of sampling for lengths and ages in the BTS is shown in Table 1.11. The estimated numbers-at-age from the BTS for the standard strata (1-6) and for the northern strata included are presented in Table 1.12.

As in previous assessments, an analysis using survey data alone was conducted to evaluate mortality patterns. Cotter et al. (2004) promoted this type of analysis as having a simple and intuitive appeal which

is independent of population scale. In this approach, log-abundance of age 6 and older pollock is regressed against age by cohort. The negative values estimated for the slope are estimates of total annual mortality. Age-6 was selected because younger pollock are still recruiting to the bottom trawl survey gear. A key assumption of this analysis is that all ages are equally available to the gear. Total mortality by cohort seems to be variable (unlike the example in Cotter et al., 2004). Cohorts from the early 1990s appear to have lower total mortality than cohorts since the mid-1990s which average around 0.4 (Fig. 1.14). Total mortality estimates by cohort represent lifetime averages since harvest rates (and actual natural mortality) vary from year to year. The low values estimated for some year classes (e.g., the 1992 cohort) could be because these age groups only become available to the survey at a later age (i.e., that the availability/selectivity to the survey gear changed for these cohorts). Alternatively, it may suggest some net immigration into the survey area or a period of lower natural mortality. In general, these values are consistent with the types of values obtained from within the assessment models. The higher recent values are somewhat expected given recent population trends. Please note that slope estimates for recent cohorts are relatively poorly determined since only a few abundance-at-ages are available (e.g., 3 years/data points for 2006 year class).

New studies on the efficiency of bottom-trawl gear for estimating pollock densities have been completed (Kotwicki et al. In press). They found that bottom-trawl efficiency decreased with increasing bottom trawl catches resulting in hyper-stability (under-estimates during high abundance levels) of the index of abundance derived from bottom trawl survey. They developed a method for correcting these density-dependent effects to avoid potential issues associated with hyper-stability. Since these factors can span years in the way they are modeled, the assessment model was modified to accept an estimated covariance matrix so that the BTS abundance data could be modeled following a multivariate log-normal distribution (see Model Details section below). This index (normalized to have the same mean) shows a slight departure from the current BTS values and the estimated uncertainty is greater (Fig. 1.15). The input covariance matrix (Σ) can be provided upon request from the authors.

Acoustic trawl (AT) surveys

The AT surveys are conducted biennially and are designed to estimate the off-bottom component of the pollock stock (compared to the BTS which are conducted annually and provide an abundance index of the near-bottom pollock; Table 1.9). The number of trawl hauls, lengths, and ages sampled from the AT survey are presented in Table 1.13. In summer 2012, the most recent AT survey year, four year old pollock (the 2008 year class) were the most abundant with 2 and 3 year olds occurring in slightly lower numbers (Fig. 1.16; Table 1.14).

As presented in Ianelli et al. (2012) the proportions of pollock biomass estimated east vs. west of 170° W, and inside vs. outside the SCA show some patterns based on summer AT surveys (Table 1.15). West of 170°W the proportions have averaged around 72% from 1994-2006. Since 2007 the western proportions have been 85% or higher (the 2012 value is 85%). For the SCA, the proportion was highest during 2000, 2002, and 2004 surveys (average 15%). For the period 2006-2012 the proportion has remained below 10%. The relative estimation errors for the total biomass were derived from a one-dimensional (1D) geostatistical method (Petitgas 1993, Walline 2007, Williamson and Traynor 1996). This method accounts for observed spatial structure for sampling along transects. Other sources of error (e.g., target strength, trawl sampling) were accounted for by inflating the annual error estimates to have an overall average CV of 20% for application within the assessment model.

Biomass index from Acoustic-Vessels-of-Opportunity (AVO)

Acoustic data collected from commercial fishing vessels used for the eastern Bering Sea bottom trawl (BT) survey have been analyzed for several years now (e.g., Von Szalay et al., 2007, Kotwicki et al., 2009, Honkalehto et al. 2011). Since this survey overlaps in space and time with the normal AT survey, a comparison of acoustic backscatter data between the two surveys was completed to determine feasibility of using the BT survey data to provide a new midwater pollock index (Honkalehto et al. 2011). Analysis of four years of AT survey data (1999, 2000, 2002, and 2004) identified a suitable index area to track

midwater pollock abundance. Details for the AVO index methods are provided in Honkalehto et al. (2011). A key to this work included defining an area of the shelf where pollock were consistently found and easily indexed using acoustic backscatter at a single frequency, 38 kHz. Pollock backscatter from this index area was classified through a combination of visual examination by trained analysts and semi-automated processing in which all backscatter in a specified depth range was assumed to be pollock. Integrated 38 kHz backscatter in the index area classified using this approach was well correlated with AT survey biomass in the U.S. EEZ. Since 2006, commercial fishing vessels chartered for the BT survey have collected 38 kHz backscatter in this area, and AVO indices calculated from these data have also compared well with AT survey biomass estimates (2006-2009, and 2012), providing information on both the biomass and spatial distribution of midwater pollock. The precision of this index of pollock biomass for 2006-2013 was assumed to have an average CV of 32% (Table 1.16). This compares to the average CV assumed for the AT survey of 20%.

Analytic approach

The assessment model

A statistical age-structured assessment model conceptually outlined in Fournier and Archibald (1982) and similar to Methot's (1990) extensions was applied over the period 1964-2013. A technical description is presented in the "Model Details" section. The analysis was first introduced in the 1996 SAFE report and compared to the cohort analyses that had been used previously. The current model also was documented in the Academy of Sciences National Research Council (Ianelli and Fournier 1998). The model was implemented using automatic differentiation software developed as a set of libraries under the C++ language (AD Model Builder).

The main changes from last year's analyses include:

- The 2013 EBS bottom trawl survey estimate of population numbers-at-age was added.
- The 2012 EBS AT survey estimate of population numbers-at-age was updated from the 2012 assessment (previously the age-length key was adopted from the BTS).
- The 2012 final fishery age composition data was updated.
- A new index corrected for density-dependent efficiency of the bottom trawl was developed and included (Kotwicki index)
- The 2012 and 2013 AVO midwater pollock backscatter index estimates were added.

Parameters estimated outside of the assessment model

Natural mortality and maturity at age

For the reference model fixed natural mortality rates at age were assumed ($M=0.9$, 0.45 , and 0.3 for ages 1, 2, and 3+ respectively; Wespestad and Terry 1984). These values have been applied to catch-age models and forecasts since 1982 and appear reasonable for pollock. In the 2009 assessment, based on a workshop on natural mortality hosted by the AFSC, alternative age-specific patterns of natural mortality were investigated. This approach combined Lorenzen's (2000) observation that natural mortality is inversely proportional to length for young fish with Lehodey et al.'s (2008) logistic model for older fish scaled to maturation. Applying this relationship with pollock life history characteristics indicated that a similar vector of age-specific natural mortality for the youngest and oldest ages was obtained. Estimates of natural mortality are also higher when predation is explicitly considered (Livingston and Methot 1998; Hollowed et al. 2000). However, the reference model values were selected because Clark (1999) found that specifying a conservative (lower) natural mortality rate is typically more precautionary when natural mortality rates are uncertain.

Pollock maturity-at-age (Smith 1981) values (tabulated with reference model values for natural mortality-at-age) are:

Age	1	2	3	4	5	6	7	8	9	10	11	12	13	14	15
M	0.900	0.450	0.300	0.300	0.300	0.300	0.300	0.300	0.300	0.300	0.300	0.300	0.300	0.300	0.300
Prop. Mature	0.000	0.008	0.290	0.642	0.842	0.902	0.948	0.964	0.970	1.000	1.000	1.000	1.000	1.000	1.000

These maturity-at-age values were reevaluated based on the studies of Stahl (2004; subsequently Stahl and Kruse 2008a). Ianelli et al. (2005) investigated the inter-annual variability found by Stahl (2004). This involved using the fixed maturity-at-age levels presented above (for the reference model) to estimate total mature and immature numbers at age and then converting those to values at length using female mean-lengths at age (with an assumed natural variability about these means). Expected proportion mature-at-length for 2002 matched Stahl's data whereas for 2003, the model's expected values for maturity-at-length were shifted towards larger pollock. This result suggests that younger-than-currently-assumed pollock may contribute to the spawning stock.

Length and Weight at Age

Age determination methods have been validated for pollock (Kimura et al. 1992; Kimura et al. 2006, and Kestelle and Kimura 2006). Age-determination errors were re-examined in Ianelli et al. (2011) and they found that reader experience had similar outcomes and percent agreements in reader-tester subsamples. This suggests that the otoliths themselves were the cause of the variability as opposed to reader experience. The age-determination error methods and deviations at age were found by minimizing the differences between the observed and predicted percent agreements using a special case of Punt et al. (2008).

Regular age-determination methods coupled with extensive length and weight data collections show that growth may differ by sex, area, and year class. Pollock in the northwest area typically are smaller at age than pollock in the southeast area. The differences in average weight-at-age are taken into account by stratifying estimates of catch-at-age by year, area, season and weighting estimates proportional to catch.

Stock assessment models for groundfish in Alaska typically track numbers of individuals in the population. Management recommendations are based on allowable catch levels expressed as tons of fish. While estimates of pollock catch-at-age are based on large data sets, these are typically only available up until the most recent completed calendar year of fishing (i.e., 2012 for the assessment conducted in 2013). Consequently, estimates of weight-at-age in the current year are required to map total catch biomass (typically equal to the quota) to numbers of fish caught.

The mean weight at age in the fishery can vary due to environmental conditions in addition to spatial and temporal patterns of the fishery. For estimation errors due to sampling, bootstrap distributions of the variability (within-year) indicate that this source is relatively small compared to the between-year variability in mean weights-at-age implying that processes causing mean weights in the fishery cause more variability than sampling (Table 1.17). The coefficients of variation between years are on the order of 6% to 9% (for the ages that are targeted) whereas the sampling variability is generally around 1% or 2%.

Alternative estimators for mean weight at age were developed in Ianelli et al. (2009) and the same approach was selected for 2013 (and future year) mean weights at age (the most recent 10-year mean). The 2012 revised mean weights-at-age are slightly smaller than assumed for the younger pollock last year but larger for older age classes (which are relatively low in abundance; Fig. 1.17). Noteworthy for the 2012 fishery data, the 4-year old pollock appear to have the lowest body mass at that age during the period of record (1991-2012). This could be attributed to the colder than average conditions combined

with density-dependent effects (this is the 2008 year class which appears to be well above average abundance).

Parameters estimated within the assessment model

For the selected model, 840 parameters were estimated conditioned on data and model assumptions. Initial age composition, subsequent recruitment and stock-recruitment parameters account for 73 parameters. This includes vectors describing mean recruitment and variability for the first year (as ages 2-15 in 1964, projected forward from 1949) and the recruitment mean and deviations (at age 1) from 1964-2013 and projected recruitment variability (using the variance of past recruitments) for five years (2014-2018). The two-parameter stock-recruitment curve is included in addition to a term that allows the average recruitment before 1964 (that comprises the initial age composition in that year) to have a mean value different from subsequent years.

Fishing mortality is parameterized to be semi-separable with year and age (selectivity) components. The age component is allowed to vary over time; changes are allowed in each year. The mean value of the age component is constrained to equal one and the last 5 age groups (ages 11-15) are specified to be equal. The annual components of fishing mortality result in 51 parameters and the age-time forms a 10x50 matrix of 500 parameters bringing the total fishing mortality parameters to 551.

Selectivity-at-age estimates for the bottom trawl survey are specified with age and year specific deviations in the average availability-at-age. For the AT survey, which began in 1979, parameters are used to specify age-time specific availability. Time-varying survey selectivity is estimated to account for the changes in availability of pollock to the survey gear and is constrained by pre-specified variance terms. Four catchability coefficients were estimated: one each for the early fishery catch-per-unit effort (CPUE) data (from Low and Ikeda, 1980), the early bottom trawl survey data (where only 6 strata were surveyed), the main bottom trawl survey data, and the AT survey data. The selectivity parameters for the 2 main indices total 211 and there are 5 scale parameters (q): 2 for the BTS index, and one each for the AT, CPUE, and AVO indices.

Based on the work of Von Szalay et al. (2007) prior distributions on the sum of the AT and BTS catchability coefficients were introduced in Ianelli et al. (2007). This simply allows an evaluation of the extent that the BTS covers the bottom-dwelling pollock (up to ~3 m above the bottom) and the AT survey covers the remainder of the water column. Conceptually, the catchabilities from both surveys could sum to unity (assuming fish lack behavioral responses to survey gear—e.g., herding or diving). Values of this sum that are less than one imply that there are spatial aspects of the pollock stock that are missed whereas values greater than one imply that there are pollock on the shelf during the summer that could be considered as “visitors” perhaps originating (and returning to) other areas such as the Russian zone.

Additional fishing mortality rates used for recommending harvest levels are estimated conditionally on other outputs from the model. For example, the values corresponding to the $F_{40\%}$, $F_{35\%}$ and F_{MSY} harvest rates are found by satisfying the constraint that, given age-specific population parameters (e.g., selectivity, maturity, mortality, weight-at-age), unique values exist that correspond to these fishing mortality rates.

The likelihood components that are used to fit the model can be categorized as:

- Total catch biomass (Log normal, $\sigma=0.05$)
- Log-normal indices of abundance (numbers of fish; bottom trawl surveys assume annual estimates of sampling error, as represented in Fig. 1.9; for the AT index the annual errors were specified to have a mean of 0.20 whilst for the AVO data, a relative value was assumed which gave a mean of about 0.32).
- Fishery and survey proportions-at-age estimates (robust quasi-multinomial with effective sample sizes presented in Table 1.18).

- Age 1 index from the AT survey (CV set equal to 30%)
- Selectivity constraints: penalties/priors on age-age variability, time changes, and decreasing (with age) patterns
- Stock-recruitment: penalties/priors involved with fitting a stochastic stock-recruitment relationship within the integrated model.

Results

Model evaluation

A preliminary sequence of models was developed that evaluated sensitivities to new data which included updating the catch biomass for 2012 and estimated levels for 2013 along with the 2012 fishery mean weights-at-age. As in past years, a set of models showing the impact of new data was constructed:

Data considerations

Name	Updated catch to 2013	2012 Catch age	2012 updated AT age data	2013 Bottom trawl	AVO 2012 and 2013
Mod0.0	X				
Mod0.1	X	X			
Mod0.2	X	X	X		
Mod0.3	X	X	X	X	
Mod0.4	X	X	X	X	X

Recruitment variability (σ_R) as per working group recommendations...

Mod1.0	1. Set to large value
Mod1.1	2. Estimate internally
Mod1.2	3. Set to part way between 1.0 and 1.1

Kotwicki index: efficiency correction for bottom trawl survey data

Mod2.0	Uses multivariate lognormal (over time) instead of univariate
--------	---------------------------------------------------------------

The sequential addition of new data to the model indicated that the BTS survey had a relatively minor impact on the fit to the data, especially when the 2012 fishery catch at age information was added (Mod0.2; Fig. 1.18). The additional information arising from the AVO index was generally consistent with the other newly introduced data (Fig. 1.18).

Models 1.0-1.2 were conducted in an attempt to provide an informed estimate of the stock recruitment variability (σ_R) following methods proposed under the Plan Teams' working group report. The result for this indicated a value of about 0.674. However, when this value was applied in place of the value previously assumed, 0.9, the historical stock trajectory remains nearly identical except that the fitted Ricker stock recruitment relationship changes significantly. The value for steepness (or slope at the origin) increases due to two relative high year-classes that occurred at relatively low stock sizes (the 1978 and the more recent 2008 values) given the lower value assumed for variability about the stock recruitment curve. Because this has implications for F_{MSY} estimation, adopting this configuration will require more study and review.

Model 2.0 was the same as Model 0.4 except that it used an alternative index and age composition for the BTS data. This index also included a covariance matrix which was used in fitting the model. Results showed that adding the efficiency-corrected index resulted in generally better fits to other data components and also led to a slightly higher degree of uncertainty as measured by the 2013 spawning biomass estimate (Figs. 1.19).

As requested by the SSC and Plan Team, retrospective analyses were again conducted with results (from model 0.4) showing a slight tendency for over estimation of spawning biomass when it is declining and a slight tendency for underestimation during increases—however, all fall well within the bounds of uncertainty (Figs. 1.20).

For the purposes of management, model 0.4 performed similarly to the others evaluated and was carried forward for the remaining figures and considerations.

Time series results

The estimated selectivity pattern changes over time and reflects to some degree the extent that the fishery is focused on particularly prominent year-classes (Fig. 1.21). The model fits the fishery age-composition data quite well under this form of selectivity (Fig. 1.22). The fit to the early Japanese fishery CPUE data (Low and Ikeda 1980) is consistent with the population trends for this period (Fig. 1.23). The fit to the fishery-independent index from the AVO was consistent with other data and aspects of the model are shown in Figure 1.24.

Bottom-trawl survey selectivity and fits to the numbers of age 2 and older pollock indicate that the model predicts fewer pollock than observed in the 2011 survey but slightly more than observed in the 2012 survey (Fig. 1.25). The pattern of bottom trawl survey age composition data in recent years shows a decline in the abundance of older pollock since 2011. The 2006 year class observations are below model expectation over 2011-2013 (Fig. 1.26).

The AT survey selectivity estimates vary inter-annually but have generally stabilized since the early 1990s as the acoustic-trawl and bottom trawl methods have become more standardized (Fig. 1.27; top panel). These changes could also be due to changes in age-specific pollock distributions (and hence availability) over time. The fit to the numbers of age 2 and older pollock in the AT survey generally falls within the confidence bounds of the survey sampling distributions (here assumed to have an average CV of 20%) with a fairly reasonable pattern of residuals (Fig. 1.27, bottom panel). The 2009 model prediction of pollock numbers is higher than the survey estimate, but the 2010 prediction is lower than the survey estimate. The AT age compositions consistently track large year classes through the population and the model fits these patterns reasonably well (Fig. 1.28). The AT age-1 index indicates slightly larger than expected 2009 and 2010 year classes but much lower than expected age-1s in 2012 (Fig. 1.28, bottom panel).

The estimate of B_{MSY} is 2,122,000 t (with a CV of 20%) which is less than the projected 2014 spawning biomass of 2,606,000 t; Table 1.19). For 2013, the Tier 1 levels of yield are 2,528,000 t from a fishable biomass estimated at around 5,391,000 t (Table 1.20). Estimated numbers-at-age are presented in Table 1.21 and estimated catch-at-age presented in Table 1.22. Estimated summary biomass (age 3+), female spawning biomass, and age-1 recruitment is given in Table 1.23.

The results indicate that spawning biomass will be above $B_{40\%}$ (2,562,000 t) in 2014 and about 123% of the B_{MSY} level. The probability that the current stock size is below 20% of B_0 (based on estimation uncertainty alone) is <0.1% for 2013 and 2014 (Fig. 1.29).

Another metric on the impact of fishing suggests that the 2013 spawning stock size is about 55% of the predicted value had no fishing occurred since 1978 (Table 1.19). This compares with the 41% of $B_{100\%}$ (based on the SPR expansion from mean recruitment from 1978-2012) and 50% of B_0 (based on the estimated stock-recruitment curve). The latter two values are based on expected recruitment either from

the mean value since 1978 or from the estimated stock recruitment relationship whereas the value of 55% is based on the sequence of observed recruits relative to fishing intensities.

Abundance and exploitation trends

The current begin-year biomass estimates (ages 3 and older) derived from the statistical catch-age model suggest that the abundance of Eastern Bering Sea pollock remained at a fairly high level from 1981-88, with estimates ranging from 8 to 12 million t (Table 1.24). Historically, biomass levels have increased from 1979 to the mid-1980's due to the strong 1978 and relatively strong 1982 and 1984 year classes recruiting to the fishable population. The stock is characterized by peaks in the mid-1980s and mid-1990s with a substantial decline to about 6.2 million t by 1991 and another low point occurring in 2008 at 4.6 million t^{*}. Relative to last year's assessment which projected an age 3+ biomass of 8.14 million t for 2013 the estimate is now up to 8.26 million t due in part to increases in estimates of the 2007-2010 year classes (Fig. 1.30).

The level of fishing relative to biomass estimates show that the spawning exploitation rate (SER, defined as the percent removal of spawning-aged females in any given year) has been mostly below 20% since 1980 (Fig. 1.31). During 2006-2008 the rate averaged more than 20% while the average fishing mortality for ages 3-8 increased during the period of stock decline. The estimate for 2009 through 2012 is below 20% due to the reductions in TACs arising from the ABC control rules and increases in the spawning biomass. Age specific fishing mortality rates have been fairly steady but there is a marked increase estimated for the oldest ages in 2011-2013 (Fig. 1.32). This increase is presumably due to the lower levels of older age pollock observed in the bottom trawl survey and also to the relatively low abundance levels of those pollock in the population.

Spawning biomass is projected to increase under a wide variety of catch scenarios (Fig. 1.33). Compared with past year's assessments, the estimates of age 3+ pollock biomass are similar during the historical period (Fig. 1.34, Table 1.24).

One way to evaluate past management and assessment performance is to plot estimated fishing mortality relative to some reference values. For EBS pollock, we computed the reference fishing mortality as from Tier 1 (unadjusted) and calculated the historical values for F_{MSY} (since selectivity has changed over time). Since 1977 the current estimates of fishing mortality suggest that during the early period, harvest rates were above F_{MSY} until about 1980. Since that time, the levels of fishing mortality have averaged about 35% of the F_{MSY} level (Fig. 1.35).

Recruitment

In the 2013 BTS survey, the number of 1-year olds (the 2012 year class) was slightly below average (Fig. 1.36). Model estimates indicate that the 2006 year class is only 13% above the average level (Fig. 1.37, top panel). This compares with the 2008 year class that appears to be about twice the mean value. The stock-recruitment curve as fit within the integrated model shows a fair amount of variability both in the estimated recruitments and in the uncertainty of the curve (Fig. 1.37; bottom panel). Note that the 2011 and 2012 year classes (as age 1 recruits in 2012 and 2013) are excluded from estimating the stock-recruitment curve.

Environmental factors affecting recruitment

Previous studies linked strong Bering Sea pollock recruitment to years with warm sea temperatures and northward transport of pollock eggs and larvae (Wespestad et al. 2000; Mueter et al. 2006). As part of the "Bering-Aleutian Salmon International Survey" (BASIS) project research has also been directed toward the relative density and quality (in terms of condition for survival) of young-of-year pollock. For example, Moss et al. (2009) found age-0 pollock were very abundant and widely distributed to the north

* Please refer to Ianelli et al. (2001) for a discussion on the interpretation of age-3+ biomass estimates.

and east on the Bering Sea shelf during 2004 and 2005 (warm sea temperature; high water column stratification) indicating high northern transport of pollock eggs and larvae during those years. More recently, Mueter et al. (2011) found that warmer conditions tended to result in lower pollock recruitment in the EBS. This is consistent with the hypothesis that when sea temperatures on the eastern Bering Sea shelf are warm and the water column is highly stratified during summer, age-0 pollock appear to allocate more energy to growth than to lipid storage, leading to low energy density prior to winter. This then may result in increased over-winter mortality (Swartzman et al. 2005, Winter et al. 2005). Ianelli et al. (2011) evaluate the consequences of current harvest policies in the face of warmer conditions and potentially lower pollock recruitment.

Results from the BASIS research project suggest that age-0 pollock abundance was low during 2006 and 2007 (cool sea temperatures; lower water column stratification; Moss et al., 2009). However, age-1 pollock (from the 2008 cohort) were evident in the BASIS survey in 2009 consistent with current assessment results. The hypothesis is that the condition (or fitness) and the abundance of age 0 pollock during late summer are predictors for the overwintering survival to age-1 and thus year class strength. Based on direct observations of the 2010 year class from surveys the estimate is slightly below average (81% of the mean—i.e., 17,892 million compared to the mean age-1 recruitment of 22,073 million). In 2011 the energy content of YOY pollock remained high (12.0 kJ/sh) suggesting survival rates may be favorable and contributed to above-average year class (Heintz, Ecosystem Considerations chapter 2013).

Harvest recommendations

Amendment 56 Reference Points

Amendment 56 to the BSAI Groundfish Fishery Management Plan (FMP) defines “overfishing level” (OFL), the fishing mortality rate used to set OFL (F_{OFL}), the maximum permissible ABC, and the fishing mortality rate used to set the maximum permissible ABC. The fishing mortality rate used to set ABC (F_{ABC}) may be less than this maximum permissible level, but not greater. Estimates of reference points related to maximum sustainable yield (MSY) are currently available. However, their reliability is questionable. We therefore present both reference points for pollock in the BSAI to retain the option for classification in either Tier 1 or Tier 3 of Amendment 56. These Tiers require reference point estimates for biomass level determinations. Consistent with other groundfish stocks, the following values are based on recruitment estimates from post-1976 spawning events:

B_{MSY}	=	2,122 thousand t female spawning biomass
B_0	=	5,334 thousand t female spawning biomass
$B_{100\%}$	=	6,406 thousand t female spawning biomass
$B_{40\%}$	=	2,562 thousand t female spawning biomass
$B_{35\%}$	=	2,242 thousand t female spawning biomass

Specification of OFL and Maximum Permissible ABC

The 2014 spawning biomass is estimated to be 2,606,000 t (at the time of spawning, assuming the stock is fished at recommended ABC level). This is above the B_{MSY} value of 2,122,000 t. Under Amendment 56, this stock has qualified under Tier 1 and the harmonic mean value is considered a risk-averse policy since reliable estimates of F_{MSY} and its pdf are available (Thompson 1996). The exploitation-rate type value that corresponds to the F_{MSY} level was applied to the “fishable” biomass for computing ABC levels. For a future year, the fishable biomass is defined as the sum over ages of predicted begin-year numbers multiplied by age specific fishery selectivity (normalized to the value at age 6) and mean body mass (10-year average).

Since the 2014 female spawning biomass is estimated to be above the B_{MSY} level (2,122,000 t) and the $B_{40\%}$ value (2,562,000 t) in 2014 and assuming that the 2014 catch equals 1.3 million t, the OFL and maximum permissible ABC values by the different Tiers would be:

Tier	Year	MaxABC	OFL
1a	2014	2,528,000 t	2,795,000 t
1a	2015	2,436,000 t	2,436,000 t

Tier	Year	MaxABC	OFL
3a	2014	1,465,000 t	1,772,000 t
3b	2015	1,244,000 t	1,499,000 t

Standard Harvest Scenarios and Projection Methodology

A standard set of projections is required for each stock managed under Tiers 1, 2, or 3 of Amendment 56. This set of projections encompasses seven harvest scenarios designed to satisfy the requirements of Amendment 56, the National Environmental Policy Act, and the Magnuson-Stevens Fishery Conservation and Management Act (MSFCMA). While EBS pollock is generally considered to fall within Tier 1, the standard projection model requires knowledge of future uncertainty in F_{MSY} . Since accounting for future projections based on Tier 3 are presented along with some considerations for a Tier 1 approach.

For each scenario, the projections begin with the vector of 2013 numbers at age estimated in the assessment. This vector is then projected forward to the beginning of 2014 using the schedules of natural mortality and selectivity described in the assessment and the best available estimate of total (year-end) catch assumed for 2013. In each subsequent year, the fishing mortality rate is prescribed on the basis of the spawning biomass in that year and the respective harvest scenario. Annual recruitments are simulated from an inverse Gaussian distribution whose parameters consist of maximum likelihood estimates determined from recruitments estimated in the assessment. Spawning biomass is computed in each year based on the time of peak spawning and the maturity and weight schedules described in the assessment. Total catch is assumed to equal the catch associated with the respective harvest scenario in all years. This projection scheme is run 1,000 times to obtain distributions of possible future stock sizes, fishing mortality rates, and catches.

The 2008 year class (as observed in the fishery as age 4 pollock in 2012) had a body mass that was 20% lower than the average age 4 pollock in the fishery (during the period 1991-2012). This value was also the lowest value that has been observed over this period. Consequently, for projection purposes the assumed fishery mean body mass vector-at-age was modified. Since projections under Tier 3 for 2014 and 2015 will depend heavily on the 2008 year class as 6 and 7 year old pollock weight at age, these values were set to the lowest observed value which averaged 14% lower than their means. The age specific values (in kg) used for projections was:

1	2	3	4	5	6	7	8	9	10	11	12	13	14	15
0.007	0.209	0.350	0.507	0.604	0.701	0.727	1.074	1.193	1.324	1.394	1.466	1.594	1.654	1.772

These mean weights-at-age are intended to account for the chance that 2008 cohort will continue to be below-average in body weight. This assumption is based on past observed “cohort-effects” such as the 1992 year class which by age tended to be well below average from age 4 to age 15 (1996-2007; Table 1.17).

Five of the seven standard scenarios will be used in an Environmental Assessment prepared in conjunction with the final SAFE. These five scenarios, which are designed to provide a range of harvest

alternatives that are likely to bracket the final TAC for 2014 and 2015, are as follows (“ $\max F_{ABC}$ ” refers to the maximum permissible value of F_{ABC} under Amendment 56):

- Scenario 1:* In all future years, F is set equal to $\max F_{ABC}$. (Rationale: Historically, TAC has been constrained by ABC, so this scenario provides a likely upper limit on future TACs).
- Scenario 2:* In 2014 and 2015 the catch is set equal to 1.3 million t and in future years F is set equal to the Tier 3 estimate (Rationale: this was estimated to be the level of catch where the fishing effort in 2014 was about equal to the 2013 estimate; *Authors’s alternative recommendation*).
- Scenario 3:* In all future years, F is set equal to the 2008-2012 average F . (Rationale: For some stocks, TAC can be well below ABC, and recent average F may provide a better indicator of F_{TAC} than F_{ABC} .)
- Scenario 4:* In all future years, F is set equal to $F_{60\%}$. (Rationale: This scenario provides a likely lower bound on F_{ABC} that still allows future harvest rates to be adjusted downward when stocks fall below reference levels. This was requested by public comment for the DSEIS developed in 2006)
- Scenario 5:* In all future years, F is set equal to zero. (Rationale: In extreme cases, TAC may be set at a level close to zero.)

Two other scenarios are needed to satisfy the MSFCMA’s requirement to determine whether a stock is currently in an overfished condition or is approaching an overfished condition. These scenarios were designed based on the Mace et al. (1996) review of overfishing definitions and Restrepo et al. 1998 technical guidance. These two scenarios are as follow (for Tier 3 stocks, the MSY level is defined as $B_{35\%}$):

- Scenario 6:* In all future years, F is set equal to F_{OFL} . (Rationale: This scenario determines whether a stock is overfished. If the stock is expected to be 1) above its MSY level in 2013 or 2) above $\frac{1}{2}$ of its MSY level in 2014 and above its MSY level in 2025 under this scenario, then the stock is not overfished.)
- Scenario 7:* In 2014 and 2015, F is set equal to $\max F_{ABC}$, and in all subsequent years, F is set equal to F_{OFL} . (Rationale: This scenario determines whether a stock is approaching an overfished condition. If the stock is expected to be above its MSY level in 2025 under this scenario, then the stock is not approaching an overfished condition).

Projections and status determination

For the purposes of these projections, we present results based on selecting the $F_{40\%}$ harvest rate as the $\max F_{ABC}$ value and use $F_{35\%}$ as a proxy for F_{MSY} . Scenarios 1 through 7 were projected 14 years from 2013 (Table 1.25). Under the maximum permissible catch level in Tier 3, the expected spawning biomass will decline (and be below the target by 2015) through 2016 and eventually begin to increase and stabilize around $B_{40\%}$ (in expectation) by about 2020 years (Fig. 1.38).

Any stock that is below its MSST is defined to be overfished. Any stock that is expected to fall below its MSST in the next two years is defined to be approaching an overfished condition. Harvest scenarios 6 and 7 are used in these determinations as follows:

Is the stock overfished? This depends on the stock’s estimated spawning biomass in 2013:

If spawning biomass for 2013 is estimated to be below $\frac{1}{2} B_{35\%}$ the stock is below its MSST.

If spawning biomass for 2013 is estimated to be above $B_{35\%}$, the stock is above its MSST.

If spawning biomass for 2013 is estimated to be above $\frac{1}{2} B_{35\%}$ but below $B_{35\%}$, the stock’s status relative to MSST is determined by referring to harvest scenario 6 (Table 1.25). If the mean

spawning biomass for 2022 is below $B_{35\%}$, the stock is below its MSST. Otherwise, the stock is above its MSST.

Is the stock approaching an overfished condition? This is determined by referring to harvest Scenario 7:

If the mean spawning biomass for 2015 is below $\frac{1}{2} B_{35\%}$, the stock is approaching an overfished condition.

If the mean spawning biomass for 2015 is above $B_{35\%}$, the stock is not approaching an overfished condition.

If the mean spawning biomass for 2015 is above $\frac{1}{2} B_{35\%}$ but below $B_{35\%}$, the determination depends on the mean spawning biomass for 2025. If the mean spawning biomass for 2025 is below $B_{35\%}$, the stock is approaching an overfished condition. Otherwise, the stock is not approaching an overfished condition.

For scenarios 6 and 7, we conclude that pollock is not below MSST for the year 2013, nor is it expected to be approaching an overfished condition based on Scenario 7 (the mean spawning biomass in 2013 is above the $B_{35\%}$ level; Table 1.25). Tier 1 calculations for ABC and OFL values in 2014 and 2015 (assuming catch is 1,300,000 t in 2014 are given in Table 1.26.

ABC Recommendation

ABC levels are affected by estimates of F_{MSY} (which depends principally on the stock-recruitment relationship and demographic schedules such as selectivity-at-age, maturity, growth), the B_{MSY} level, and current stock size (both spawning and “fishable”). Information collected in 2013 and refinements to the treatment of earlier data suggest that the 2013 spawning stock size (2,641 kt) is about 123% of B_{MSY} (2,122 kt). The spawning stock appears to be in a point of transition from one that has been increasing over the past several years to one that will be in decline. The replacement yield (defined as the catch next year that will maintain spawning biomass level) is estimated to be about 1,120,000 t.

In 2012 a formal consideration of alternative risk factors was presented at the request of the Plan Team. The analysis was repeated again this year but due to time constraints, omitted from presentation.

During the recovery of the EBS pollock stock from the low point in 2008, the SSC has selected a value for ABC less than the maximum permissible Tier 1 value. Reasons for continuing this practice include:

- The main survey remains below average.
- Estimated fishing mortality for the oldest age groups has increased since 2011. While they don't represent a large component of the population in terms of biomass, pollock in these age groups are generally most available to fishing operations that are closer to the southeast part of the Eastern Bering Sea.
- Estimates of the 2008 year class are better than in past years but remain uncertain and represent a significant component of the biomass (~52% of spawning biomass in 2013).
- The 2008 year class appears to be slow-growing with 2012 age 4 body mass estimated to be 20% lower than the average for that age group.
- The low roe recovery observed in the 2013 A-season fishery may signal that the current cohorts of pollock (mainly the 2008 year class) are less reproductively active.

Given these factors, a 2014 ABC of 1,369,000 t is recommended based on the SSC's approach which uses the recent 5-year average fishing mortality rate. The alternative maximum permissible Tier 1a ABC seems risky since the change in the stock size would be dramatic (i.e., large reductions in ABC would be needed due to normal recruitment variability). Similarly, adopting a Tier 3 approach for specifying ABC would create greater near-term yield and spawning stock variability. As an alternative, an ABC of 1,300,000 t for 2014 and 2015 is estimated to require about the same level of fishing as that expended in 2013 and would provide a more stable biomass trend. From a fishing conditions standpoint, and noting

that the stock the 2013 biomass is 18% below the 1991-2005 mean, there may be Economic considerations to maintain the stock at or above the current level (which would require a lower TAC).

Ecosystem considerations

In general, a number of key issues for ecosystem conservation and management can be highlighted. These include:

- Preventing overfishing;
- Avoiding habitat degradation;
- Minimizing incidental bycatch (via multi-species analyses of technical interactions);
- Controlling the level of discards; and
- Considering multi-species trophic interactions relative to harvest policies.

For the case of pollock in the Eastern Bering Sea, the NPFMC and NMFS continue to manage the fishery on the basis of these issues in addition to the single-species harvest approach. The prevention of overfishing is clearly set out as the main guideline for management. Habitat degradation has been minimized in the pollock fishery by converting the industry to pelagic-gear only. Bycatch in the pollock fleet is closely monitored by the NMFS observer program and managed on that basis. Discard rates of many species have been reduced in this fishery and efforts to minimize bycatch continue.

In comparisons of the Western Bering Sea (WBS) with the Eastern Bering Sea using mass-balance food-web models based on 1980-85 summer diet data, Aydin et al. (2002) found that the production in these two systems is quite different. On a per-unit-area measure, the western Bering Sea has higher productivity than the EBS. Also, the pathways of this productivity are different with much of the energy flowing through epifaunal species (e.g., sea urchins and brittlestars) in the WBS whereas for the EBS, crab and flatfish species play a similar role. In both regions, the keystone species in 1980-85 were pollock and Pacific cod. This study showed that the food web estimated for the EBS ecosystem appears to be relatively mature due to the large number of interconnections among species. In a more recent study based on 1990-93 diet data (see Appendix 1 of Ecosystem Considerations chapter for methods), pollock remain in a central role in the ecosystem. The diet of pollock is similar between adults and juveniles with the exception that adults become more piscivorous (with consumption of pollock by adult pollock representing their third largest prey item). In terms of magnitude, pollock cannibalism may account for 2.5 million t to nearly 5 million t of pollock consumed (based on uncertainties in diet percentage and total consumption rate; Jurado-Molina et al. 2005).

Regarding specific small-scale ecosystems of the EBS, Ciannelli et al. (2004a, 2004b) presented an application of an ecosystem model scaled to data available around the Pribilof Islands region. They applied bioenergetics and foraging theory to characterize the spatial extent of this ecosystem. They compared energy balance, from a food web model relevant to the foraging range of northern fur seals and found that a range of 100 nautical mile radius encloses the area of highest energy balance representing about 50% of the observed foraging range for lactating fur seals. This suggests that fur seals depend on areas outside the energetic balance region. This study develops a method for evaluating the shape and extent of a key ecosystem in the EBS (i.e., the Pribilof Islands). Furthermore, the overlap of the pollock fishery and northern fur seal foraging habitat (see Sterling and Ream 2004, Zeppelin and Ream 2006) will require careful monitoring and evaluation.

A brief summary of these two perspectives (ecosystem effects on pollock stock and pollock fishery effects on ecosystem) is given in Table 1.27. Unlike the food-web models discussed above, examining predators and prey in isolation may overly simplify relationships. This table serves to highlight the main connections and the status of our understanding or lack thereof.

Ecosystem effects on the EBS pollock stock

Euphausiids, principally *Thysanoessa inermis* and *T. raschii*, are among the most important prey items for pollock in the Bering Sea (Livingston, 1991; Lang et al., 2000; Brodeur et al., 2002; Cianelli et al., 2004; Lang et al., 2005). In the 2009 SAFE report, an analysis of MACE AT survey backscatter as an index of euphausiid abundance on the Bering Sea shelf was presented. In 2010 the index was updated and spatial distributions and trends were evaluated using methods described in De Robertis et al., (2010) and Ressler et al. (2012). New updated information on euphausiid abundance is presented in the Ecosystem Consideration chapter in 2013. It is noteworthy that this index shows a peak abundance in 2009 which may have contributed to the survival of the 2008 year class of EBS pollock.

EBS pollock fishery effects on the ecosystem.

Since the pollock fishery is primarily pelagic in nature, the bycatch of non-target species is small relative to the magnitude of the fishery (Table 1.28). Jellyfish represent the largest component of the bycatch of non-target species and have been stable at around 5-6 thousand tons per year with catches exceeding 8 thousand t in 2000, 2009, and 2011. Skate bycatch nearly doubled in 2008 compared to 2007 but declined to just over one thousand t in 2010. The data on non-target species shows a high degree of inter-annual variability which reflects the spatial variability of the fishery and high observation error. This variability may mask any significant trends in bycatch.

The catch of other target species in the pollock fishery represent less than 1% of the total pollock catch. Incidental catch of Pacific cod has increased since 1999 but remains below the 1997 levels (Table 1.29). The incidental catch of flatfish was variable over time and has increased, particularly for yellowfin sole. Proportionately, the incidental catch has decreased since the overall levels of pollock catch have increased. In fact, the bycatch of pollock in *other* target fisheries is more than double the bycatch of target species in the pollock fishery (Table 1.30).

The catch of prohibited species was variable. A relatively high number of “other salmon” (mainly comprising chum salmon) was observed in 2011 but this returned to low levels again in 2012 (Table 1.31). Also, the level of crab bycatch drops considerably after 1998 when all BSAI pollock fishing was restricted to using only pelagic trawls but bairdi crab has averaged just under 10 thousand animals since 2008. Chinook salmon bycatch in the pollock fishery have averaged 15.9 thousand fish since 2008. Much of the eastern Bering Sea salmon bycatch variability is likely attributed to salmon run sizes and also to environmental conditions.

Data gaps and research priorities

EBS pollock is likely the most data-rich species in the region. Nonetheless, research and studies that focus on the following would improve our understanding of stock dynamics useful for fisheries management: 1) age determination protocols, 2) spatial distribution of pollock by season including vertical dimension and how this impacts the availability of pollock to survey gear, 3) the relationship between climate and recruitment; 4) stock structure potential, and 5) trophic interactions of pollock within the ecosystem.

Acknowledgements

We thank the staff of the AFSC age-and-growth department for their excellent work in promptly processing the samples used in this assessment. The work of many individuals involved in collecting and processing survey and observer data is greatly appreciated. Grant Thompson provided the methodology used for the standard harvest scenarios and the associated text.

References

- Aydin, K. Y., et al. 2002. A comparison of the Eastern Bering and western Bering Sea shelf and slope ecosystems through the use of mass-balance food web models. U.S. Department of Commerce, Seattle, WA. (NOAA Technical Memorandum NMFS-AFSC-130) 78p.
- Bacheler, N.M., L. Ciannelli, K.M. Bailey, and J.T. Duffy-Anderson. 2010. Spatial and temporal patterns of walleye pollock (*Theragra chalcogramma*) spawning in the eastern Bering Sea inferred from egg and larval distributions. *Fish. Oceanogr.* 19:2. 107-120.
- Bailey, K.M., T.J. Quinn, P. Bentzen, and W.S. Grant. 1999. Population structure and dynamics of walleye pollock, *Theragra chalcogramma*. *Advances in Mar. Biol.* 37:179-255.
- Barbeaux, S. J., S. Gaichas, J. N. Ianelli, and M. W. Dorn. 2005. Evaluation of biological sampling protocols for at-sea groundfish observers in Alaska. *Alaska Fisheries Research Bulletin* 11(2):82-101.
- Barbeaux, S.J., M. Dorn, J. Ianelli, and J. Horne. 2005. Visualizing Alaska pollock (*Theragra chalcogramma*) aggregation dynamics. *ICES CM* 2005/U:01.
- Brodeur, R.D.; Wilson, M.T.; Ciannelli, L.; Doyle, M. and Napp, J.M. (2002). "Interannual and regional variability in distribution and ecology of juvenile pollock and their prey in frontal structures of the Bering Sea." *Deep-Sea Research II*. 49: 6051-6067.
- Butterworth, D.S., J.N. Ianelli, and R. Hilborn. 2003. A statistical model for stock assessment of southern bluefin tuna with temporal changes in selectivity. *Afr. J. mar. Sci.* 25: 331-361.
- Canino, M.F., P.T. O'Reilly, L. Hauser, and P. Bentzen. 2005. Genetic differentiation in walleye pollock (*Theragra chalcogramma*) in response to selection at the pantophysin (*Pan I*) locus. *Can. J. Fish. Aquat. Sci.* 62:2519-2529.
- Ciannelli, L., B.W. Robson, R.C. Francis, K. Aydin, and R.D. Brodeur 2004a. Boundaries of open marine ecosystems: an application to the Pribilof Archipelago, southeast Bering Sea. *Ecological Applications*, Volume 14, No. 3. pp. 942-953.
- Ciannelli, L.; Brodeur, R.D., and Napp, J.M. 2004b. "Foraging impact on zooplankton by age-0 walleye pollock (*Theragra chalcogramma*) around a front in the southeast Bering Sea." *Marine Biology*. 144: 515-525.
- Clark, W.G. 1999. Effects of an erroneous natural mortality rate on a simple age-structured model. *Can. J. Fish. Aquat. Sci.* 56:1721-1731.
- Cotter, A.J.R., L. Burt, C.G.M Paxton, C. Fernandez, S.T. Buckland, and J.X Pan. 2004. Are stock assessment methods too complicated? *Fish and Fisheries*, 5:235-254.
- De Robertis, A., McKelvey, D.R., and Ressler, P.H. 2010. Development and application of empirical multi-frequency methods for backscatter classification in the North Pacific. *Can. J. Fish. Aquat. Sci.* 67: 1459-1474.
- Dorn, M.W. 1992. Detecting environmental covariates of Pacific whiting *Merluccius productus* growth using a growth-increment regression model. *Fish. Bull.* 90:260-275.
- Fissel, B. M. Dalton, R. Felthoven, B. Garber-Yonts, A. Haynie, A. Himes-Cornell, S. Kasperski, J. Lee, D. Lew, L. Pfeiffer, J. Sepez, C. Seung. 2012. Stock assessment and fishery evaluation report for the Groundfish fisheries of the Gulf of Alaska and Bering Sea/Aleutian Islands area: Economic status of the groundfish fisheries off Alaska, 2011.
- Fournier, D.A. and C.P. Archibald. 1982. A general theory for analyzing catch-at-age data. *Can. J. Fish. Aquat. Sci.* 39:1195-1207.
- Fournier, D.A., J.R. Sibert, J. Majkowski, and J. Hampton. 1990. MULTIFAN a likelihood-based method for estimating growth parameters and age composition from multiple length frequency samples with an application to southern bluefin tuna (*Thunnus maccoyii*). *Can. J. Fish. Aquat. Sci.* 47:301-317.
- Francis, R.I.C.C., and Shotton, R. 1997. Risk in fisheries management: a review. *Can. J. Fish. Aquat. Sci.* 54: 1699-1715.
- Francis, R.I.C.C. 1992. Use of risk analysis to assess fishery management strategies: a case study using orange roughy (*Hoplostethus atlanticus*) on the Chatham Rise, New Zealand. *Can. J. Fish. Aquat. Sci.* 49: 922-930.

- Francis, R I C C 2011. Data weighting in statistical fisheries stock assessment models. *Can. Journ. Fish. Aquat. Sci.* 1138: 1124-1138.
- Grant, W. S., Spies, I., and Canino, M. F. 2010. Shifting-balance stock structure in North Pacific walleye pollock (*Gadus chalcogrammus*). – *ICES Journal of Marine Science*, 67:1686-1696.
- Greiwan, A., and G.F. Corliss (eds.) 1991. Automatic differentiation of algorithms: theory, implementation and application. Proceedings of the SIAM Workshop on the Automatic Differentiation of Algorithms, held Jan. 6-8, Breckenridge, CO. Soc. Indust. And Applied Mathematics, Philadelphia.
- Hinckley, S. 1987. The reproductive biology of walleye pollock, *Theragra chalcogramma*, in the Bering Sea, with reference to spawning stock structure. *Fish. Bull.* 85:481-498.
- Hollowed, A. B., J. N. Ianelli, and P. A. Livingston. 2000. Including predation mortality in stock assessments: A case study involving Gulf of Alaska walleye pollock. *ICES Journal of Marine Science*, 57, pp. 279-293.
- Honkalehto, T., Ressler, P.H., Towler, R.H., Wilson, C.D., 2011. Using acoustic data from fishing vessels to estimate walleye pollock (*Theragra chalcogramma*) abundance in the eastern Bering Sea. 2011. *Can. J. Fish. Aquat. Sci.* 68: 1231–1242
- Honkalehto, T., D. McKelvey, and N. Williamson. 2005. Results of the echo integration-trawl survey of walleye pollock (*Theragra chalcogramma*) on the U.S. and Russian Bering Sea shelf in June and July 2004. AFSC Processed Rep. 2005-02, 43 p.
- Honkalehto, T, A. McCarthy, P. Ressler, K. Williams, and D. Jones. 2012. Results of the Acoustic-Trawl Survey of Walleye Pollock (*Theragra chalcogramma*) on the U.S. and Russian Bering Sea Shelf in June - August 2010. AFSC Processed Rep. 2012-01, 57 p. Alaska Fish. Sci. Cent., NOAA, Natl. Mar. Fish. Serv., 7600 Sand Point Way NE, Seattle WA 98115.
- Honkalehto, T., A. McCarthy, P. Ressler, and D. Jones, 2013. Results of the acoustic-trawl survey of walleye pollock (*Theragra chalcogramma*) on the U.S., and Russian Bering Sea shelf in June–August 2012 (DY1207). AFSC Processed Rep. 2013-02, 60 p. Alaska Fish. Sci. Cent. NOAA, Natl. Mar. Fish. Serv., 7600 Sand Point Way NE, Seattle WA 98115. Available from <http://www.afsc.noaa.gov/Publications/ProcRpt/PR2013-02.pdf>
- Hulson, P.-J.F., Miller, S.E., Ianelli, J.N., and Quinn, T.J., II. 2011. Including mark–recapture data into a spatial age-structured model: walleye pollock (*Theragra chalcogramma*) in the eastern Bering Sea. *Can. J. Fish. Aquat. Sci.* 68(9): 1625–1634. doi:10.1139/f2011-060.
- Hulson, P. F., Quinn, T. J., Hanselman, D. H., Ianelli, J. N. (2013). Spatial modeling of Bering Sea walleye pollock with integrated age-structured assessment models in a changing environment. *Canadian Journal of Fisheries & Aquatic Sciences*, 70(9), 1402-1416. doi:10.1139/cjfas-2013-0020.
- Hunt Jr., G.L., K.O. Coyle, L. Eisner, E.V. Farley, R. Heintz, F. Mueter, J.M. Napp, J.E. Overland, P.H. Ressler, S. Salo, and P.J. Stabenro. Climate impacts on eastern Bering Sea food webs: A synthesis of new data and an assessment of the Oscillating Control Hypothesis. Submitted to *ICES Journal of Marine Science*.
- Ianelli, J.N. 2005. Assessment and Fisheries Management of Eastern Bering Sea Walleye Pollock: is Sustainability Luck *Bulletin of Marine Science*, Volume 76, Number 2, April 2005 , pp. 321-336(16)
- Ianelli, J.N. and D.A. Fournier. 1998. Alternative age-structured analyses of the NRC simulated stock assessment data. *In* Restrepo, V.R. [ed.]. Analyses of simulated data sets in support of the NRC study on stock assessment methods. NOAA Tech. Memo. NMFS-F/SPO-30. 96 p.
- Ianelli, J.N., L. Fritz, T. Honkalehto, N. Williamson and G. Walters 1998. Bering Sea-Aleutian Islands Walleye Pollock Assessment for 1999. *In*: Stock assessment and fishery evaluation report for the groundfish resources of the Bering Sea/Aleutian Islands regions. North Pac. Fish. Mgmt. Council, Anchorage, AK, section 1:1-79.
- Ianelli, J.N., S. Barbeaux, G. Walters, T. Honkalehto, and N. Williamson. 2004. Bering Sea-Aleutian Islands Walleye Pollock Assessment for 2005. *In*: Stock assessment and fishery evaluation report for the groundfish resources of the Bering Sea/Aleutian Islands regions. North Pac. Fish. Mgmt. Council, Anchorage, AK, section 1:37-126.
- Ianelli, J.N., S. Barbeaux, T. Honkalehto, N. Williamson and G. Walters. 2003. Bering Sea-Aleutian Islands Walleye Pollock Assessment for 2003. *In*: Stock assessment and fishery evaluation report for the groundfish resources of the Bering Sea/Aleutian Islands regions. North Pac. Fish. Mgmt. Council, Anchorage, AK, section 1:1-101.

- Ianelli, J.N., S. Barbeaux, T. Honkalehto, S. Kotwicki, K. Aydin and N. Williamson. 2009. Assessment of the walleye pollock stock in the Eastern Bering Sea. In: Stock assessment and fishery evaluation report for the groundfish resources of the Bering Sea/Aleutian Islands regions. North Pac. Fish. Mgmt. Council, Anchorage, AK, section 1:49-148.
- Ianelli, J.N., S. Barbeaux, T. Honkalehto, S. Kotwicki, K. Aydin and N. Williamson. 2008. Assessment of the walleye pollock stock in the Eastern Bering Sea. In: Stock assessment and fishery evaluation report for the groundfish resources of the Bering Sea/Aleutian Islands regions. North Pac. Fish. Mgmt. Council, Anchorage, AK, section 1:47-137.
- Ianelli, J.N., S. Barbeaux, T. Honkalehto, S. Kotwicki, K. Aydin and N. Williamson. 2007. Eastern Bering Sea walleye pollock. In: Stock assessment and fishery evaluation report for the groundfish resources of the Bering Sea/Aleutian Islands regions. North Pac. Fish. Mgmt. Council, Anchorage, AK, section 1:41-138.
- Ianelli, J.N., S. Barbeaux, T. Honkalehto, S. Kotwicki, K. Aydin, and N. Williamson. 2006. Assessment of Alaska Pollock Stock in the Eastern Bering Sea. *In*: Stock assessment and fishery evaluation report for the groundfish resources of the Bering Sea/Aleutian Islands regions. North Pac. Fish. Mgmt. Council, Anchorage, AK, section 1:35-138.
- Ianelli, J.N., T. Buckley, T. Honkalehto, G. Walters, and N. Williamson 2001. Bering Sea-Aleutian Islands Walleye Pollock Assessment for 2002. *In*: Stock assessment and fishery evaluation report for the groundfish resources of the Bering Sea/ Aleutian Islands regions. North Pac. Fish. Mgmt. Council Anchorage, AK, Section 1:1-79
- Ianelli, J.N., Barbeaux, S., Honkalehto, T., Kotwicki, S., Aydin, K., and Williamson, N. Assessment of the walleye pollock stock in the eastern Bering Sea. 2009. Stock Assessment. NPFMC Bering Sea and Aleutian Islands Stock Assessment and Fishery Evaluation (SAFE) Report for 2010. Alaska Fisheries Science Center. URL: <http://www.afsc.noaa.gov/refm/docs/2009/EBSpollock.pdf>
- Ianelli, J.N., S. Barbeaux, T. Honkalehto, S. Kotwicki, K. Aydin and N. Williamson. 2010. Assessment of the walleye pollock stock in the Eastern Bering Sea. *In* Stock assessment and fishery evaluation report for the groundfish resources of the Bering Sea/Aleutian Islands regions. North Pac. Fish. Mgmt. Council, Anchorage, AK, section 1:53-156.
- Ianelli, J.N., S. Barbeaux, T. Honkalehto, S. Kotwicki, K. Aydin and N. Williamson. 2011. Assessment of the walleye pollock stock in the Eastern Bering Sea. *In* Stock assessment and fishery evaluation report for the groundfish resources of the Bering Sea/Aleutian Islands regions. North Pac. Fish. Mgmt. Council, Anchorage, AK, section 1:58-157.
- Ianelli, J.N., T. Honkalehto, S. Barbeaux, S. Kotwicki, K. Aydin, and N. Williamson, 2012. Assessment of the walleye pollock stock in the Eastern Bering Sea, pp. 51-156. *In* Stock assessment and fishery evaluation report for the groundfish resources of the Bering Sea/Aleutian Islands regions for 2013. North Pacific Fishery Management Council, Anchorage, AK. Available from <http://www.afsc.noaa.gov/REFM/docs/2012/EBSpollock.pdf>
- Ianelli, J.N., A.B. Hollowed, A.C. Haynie, F.J. Mueter, and N.A. Bond. 2011. Evaluating management strategies for eastern Bering Sea walleye pollock (*Theragra chalcogramma*) in a changing environment. ICES Journal of Marine Science, doi:10.1093/icesjms/fsr010.
- Jurado-Molina J., P. A. Livingston and J. N. Ianelli. 2005. Incorporating predation interactions to a statistical catch-at-age model for a predator-prey system in the eastern Bering Sea. Canadian Journal of Fisheries and Aquatic Sciences. 62(8): 1865-1873.
- Jensen, A. 1996. Beverton and Holt life history invariants result from optimal trade-off of reproduction and survival. Canadian Journal of Fisheries and Aquatic Sciences 53, 820–822.
- Kastelle, C. R., and Kimura, D. K. 2006. Age validation of walleye pollock (*Theragra chalcogramma*) from the Gulf of Alaska using the disequilibrium of Pb-210 and Ra-226. e ICES Journal of Marine Science, 63: 1520e1529.
- Kimura, D.K. 1989. Variability in estimating catch-in-numbers-at-age and its impact on cohort analysis. *In* R.J. Beamish and G.A. McFarlane (eds.), Effects on ocean variability on recruitment and an evaluation of parameters used in stock assessment models. Can. Spec. Publ. Fish. Aq. Sci. 108:57-66.
- Kimura, D.K., J.J. Lyons, S.E. MacLellan, and B.J. Goetz. 1992. Effects of year-class strength on age determination. Aust. J. Mar. Freshwater Res. 43:1221-8.

- Kimura, D.K., C.R. Kastle, B.J. Goetz, C.M. Gburski, and A.V. Buslov. 2006. Corroborating ages of walleye pollock (*Theragra chalcogramma*), Australian J. of Marine and Freshwater Research 57:323-332.
- Kotenev, B.N. and A.I. Glubokov. 2007. Walleye pollock *Theragra chalcogramma* from the Navarin Region and adjacent waters of the Bering Sea: ecology, biology, and stock structure. Moscow VNIRO publishing. 180p.
- Kotwicki, S., T.W. Buckley, T. Honkalehto, and G. Walters. 2004. Comparison of walleye pollock data collected on the Eastern Bering Sea shelf by bottom trawl and echo integration trawl surveys. (poster presentation available at: ftp://ftp.afsc.noaa.gov/posters/pKotwicki01_pollock.pdf).
- Kotwicki, S., T.W. Buckley, T. Honkalehto, and G. Walters. 2005. Variation in the distribution of walleye pollock (*Theragra chalcogramma*) with temperature and implications for seasonal migration. Fish. Bull 103:574–587.
- Kotwicki, S., A. DeRobertis, P. vonSzalay, and R. Towler. 2009. The effect of light intensity on the availability of walleye pollock (*Theragra chalcogramma*) to bottom trawl and acoustic surveys. Can. J. Fisheries and Aquatic Science. 66(6): 983–994.
- Kotwicki, S. and Lauth R.R. 2013. Detecting temporal trends and environmentally-driven changes in the spatial distribution of groundfishes and crabs on the eastern Bering Sea shelf. Deep-Sea Research Part II: Topical Studies in Oceanography. 94:231-243.
- Kotwicki, S. JN Ianelli, and André E. Punt. In press. Correcting density-dependent effects in abundance estimates from bottom trawl surveys. ICES Journal of Marine Science. Lang, G.M., Livingston, P.A., Dodd, K.A., 2005. Groundfish food habits and predation on commercially important prey species in the eastern Bering Sea from 1997 through 2001. U.S. Dep. Commer., NOAA Tech. Memo. NMFS-AFSC-158, 230p. <http://www.afsc.noaa.gov/Publications/AFSC-TM/NOAA-TM-AFSC-158.pdf>
- Lang, G.M., R.D. Brodeur, J.M. Napp, and R. Schabetsberger. (2000). Variation in groundfish predation on juvenile walleye pollock relative to hydrographic structure near the Pribilof Islands, Alaska. ICES Journal of Marine Science. 57:265-271.
- Lauth, R.R., J.N. Ianelli, and W.W. Wakefield. 2004. Estimating the size selectivity and catching efficiency of a survey bottom trawl for thornyheads, *Sebastolobus spp.* using a towed video camera sled. Fisheries Research. 70:39-48.
- Lehodey, P., I. Senina, and R. Murtugudde. 2008. A spatial ecosystem and populations dynamics model (SEAPODYM) – Modeling of tuna and tuna-like populations. Progress in Oceanography 78: 304–318)
- Livingston, P. A., and Methot, R. D. (1998). “Incorporation of predation into a population assessment model of Eastern Bering Sea walleye pollock. In Fishery Stock Assessment Models.” NOAA Technical Report 126, NMFS F/NWC-54, Alaska Sea Grant Program, 304 Eielson Building, University of Alaska Fairbanks, Fairbanks, AK 99775. pp. 663-678.
- Livingston, P.A. (1991). Walleye pollock. Pages 9-30 in: P.A. Livingston (ed.). “Groundfish food habits and predation on commercially important prey species in the eastern Bering Sea, 1984-1986.” U.S. Dep. Commer., NOAA Tech. Memo. NMFS-F/NWC-207, 240 p.
- Lorenzen, K. 1996. The relationship between body weight and natural mortality in juvenile and adult fish: a comparison of natural ecosystems and aquaculture. J. Fish. Biol. 49:627-647.
- Lorenzen, K. 2000. Allometry of natural mortality as a basis for assessing optimal release size in fish-stocking programmes. Canadian Journal of Fisheries and Aquatic Sciences 57, 2374-2381.
- Low, L.L., and Ikeda. 1980. Average density index of walleye pollock in the Bering Sea. NOAA Tech. Memo. SFRF743.
- Mace, P., L. Botsford, J. Collie, W. Gabriel, P. Goodyear J. Powers, V. Restrepo, A. Rosenberg, M. Sissenwine, G. Thompson, J. Witzig. 1996. Scientific review of definitions of overfishing in U.S. Fishery Management Plans. NOAA Tech. Memo. NMFS-F/SPO-21. 20 p.
- Martinson, E. C., H. H. Stokes, and D. L. Scarnecchia. 2011 (In Review). Use of juvenile salmon growth and temperature change indices to predict groundfish post age-0 year class strengths in the Gulf of Alaska and eastern Bering Sea. Fisheries Oceanography (in review).
- McAllister, M.K. and Ianelli, J.N. 1997. Bayesian stock assessment using catch-age data and the sampling-importance resampling algorithm. Can. J. Fish. Aquat. Sci. 54:284-300.

- Merritt, M.F. and T.J. Quinn II. 2000. Using perceptions of data accuracy and empirical weighting of information: assessment of a recreational fish population. *Canadian Journal of Fisheries and Aquatic Sciences*. 57: 1459-1469.
- Methot, R.D. 1990. Synthesis model: an adaptable framework for analysis of diverse stock assessment data. *In* Proceedings of the symposium on applications of stock assessment techniques to Gadids. L. Low [ed.]. Int. North Pac. Fish. Comm. Bull. 50: 259-277.
- Miller, T.J. 2005. Estimation of catch parameters from a fishery observer program with multiple objectives. PhD Dissertation. Univ. of Washington. 419p.
- Mohn, R. 1999. The retrospective problem in sequential population analysis: An investigation using cod fishery and simulated data. *Ices J. Mar. Sci.* 56, 473-488.
- Moss, J.H., E.V. Farley, Jr., A.M. Feldmann, and J.N. Ianelli. (in review). Spatial distribution, energetic status, and food habits of eastern Bering Sea age-0 walleye pollock. *Transactions of the American Fisheries Society*.
- Mueter, F. J., and M. Litzow. 2008. Sea ice retreat alters the biogeography of the Bering Sea continental shelf. *Ecological Applications* 18:309–320.
- Mueter, F. J., C. Ladd, M. C. Palmer, and B. L. Norcross. 2006. Bottom-up and top-down controls of walleye pollock (*Theragra chalcogramma*) on the Eastern Bering Sea shelf. *Progress in Oceanography* 68:152-183.
- Mueter, F. J., N.A. Bond, J.N. Ianelli, and A.B. Hollowed. 2011. Expected declines in recruitment of walleye pollock (*Theragra chalcogramma*) in the eastern Bering Sea under future climate change. *ICES Journal of Marine Science*.
- O'Reilly, P.T., M.F. Canino, K.M. Bailey and P. Bentzen. 2004. Inverse relationship between F_{ST} and microsatellite polymorphism in the marine fish, walleye pollock (*Theragra chalcogramma*): implications for resolving weak population structure. *Molecular Ecology* (2004) 13, 1799–1814
- Parma, A.M. 1993. Retrospective catch-at-age analysis of Pacific halibut: implications on assessment of harvesting policies. *In* Proceedings of the International Symposium on Management Strategies of Exploited Fish Populations. Alaska Sea Grant Rep. No. 93-02. Univ. Alaska Fairbanks.
- Petitgas, P. 1993. Geostatistics for fish stock assessments: a review and an acoustic application. *ICES J. Mar. Sci.* 50: 285-298.
- Press, W.H., S.A. Teukolsky, W.T. Vetterling, B.P. Flannery. 1992. Numerical Recipes in C. Second Ed. Cambridge University Press. 994 p.
- Punt, A.E., Smith, D.C., KrusicGolub, K. and Robertson, S. 2008. Quantifying age-reading error for use in fisheries stock assessments, with application to species in Australia's Southern and Eastern Scalefish and Shark Fishery. *Can. J. Fish. Aquat. Sci.* 65:1991-2005.
- Ressler, P.H., De Robertis, A., Warren, J.D., Smith, J.N., and Kotwicki, S. (2012). Using an acoustic index of euphausiid abundance to understand trophic interactions in the Bering Sea ecosystem. *Deep-Sea Res. II.* 0967-0645,
- Restrepo, V.R., G.G. Thompson, P.M Mace, W.L Gabriel, L.L. Low, A.D. MacCall, R.D. Methot, J.E. Powers, B.L. Taylor, P.R. Wade, and J.F. Witzig. 1998. Technical guidance on the use of precautionary approaches to implementing National Standard 1 of the Magnuson-Stevens Fishery Conservation and Management Act. NOAA Tech. Memo. NMFS-F/SPO-31. 54 p.
- Schnute, J.T. 1994. A general framework for developing sequential fisheries models. *Can. J. Fish. Aquat. Sci.* 51:1676-1688.
- Schnute, J.T. and Richards, L.J. 1995. The influence of error on population estimates from catch-age models. *Can. J. Fish. Aquat. Sci.* 52:2063-2077.
- Smith, G.B. 1981. The biology of walleye pollock. *In* Hood, D.W. and J.A. Calder, The Eastern Bering Sea Shelf: Oceanography and Resources. Vol. I. U.S. Dep. Comm., NOAA/OMP 527-551.
- Stahl, J. 2004. Maturation of walleye pollock, *Theragra chalcogramma*, in the Eastern Bering Sea in relation to temporal and spatial factors. Masters thesis. School of Fisheries and Ocean Sciences, Univ. Alaska Fairbanks, Juneau. 000p.
- Stahl, J., and G. Kruse. 2008a. Spatial and temporal variability in size at maturity of walleye pollock in the eastern Bering Sea. *Transactions of the American Fisheries Society* 137:1543–1557.

- Stahl, J., and G. Kruse. 2008b. Classification of Ovarian Stages of Walleye Pollock (*Theragra chalcogramma*). In Resiliency of Gadid Stocks to Fishing and Climate Change. Alaska Sea Grant College Program • AK-SG-08-01.
- Sterling, J. T. and R. R. Ream 2004. At-sea behavior of juvenile male northern fur seals (*Callorhinus ursinus*). Canadian Journal of Zoology 82: 1621-1637.
- Swartzman, G.L., A.G. Winter, K.O. Coyle, R.D. Brodeur, T. Buckley, L. Ciannelli, G.L. Hunt, Jr., J. Ianelli, and S.A. Macklin (2005). Relationship of age-0 pollock abundance and distribution around the Pribilof Islands with other shelf regions of the Eastern Bering Sea. Fisheries Research, Vol. 74, pp. 273-287.
- Takahashi, Y., and Yamaguchi, H. 1972. Stock of the Alaska pollock in the eastern Bering Sea. Bull. Jpn. Soc. Sci. Fish. 38:418-419.
- Thompson, G.G. 1996. Risk-averse optimal harvesting in a biomass dynamic model. Unpubl. Manuscr., 54 p. Alaska Fisheries Science Center, 7600 Sand Pt. Way NE, Seattle WA, 98115. Distributed as Appendix B to the Environmental Analysis Regulatory Impact Review of Ammendments 44/44 to the Fishery Management Plans for the Groundfish Fisheries of the Bering Sea and Aleutian Islands Area and the Gulf of Alaska.
- von Szalay PG, Somerton DA, Kotwicki S. 2007. Correlating trawl and acoustic data in the Eastern Bering Sea: A first step toward improving biomass estimates of walleye pollock (*Theragra chalcogramma*) and Pacific cod (*Gadus macrocephalus*)? Fisheries Research 86(1) 77-83.
- Walline, P. D. 2007. Geostatistical simulations of eastern Bering Sea walleye pollock spatial distributions, to estimate sampling precision. ICES J. Mar. Sci. 64:559-569.
- Walters, C. J., and J. F. Kitchell. 2001. Cultivation/depensation effects on juvenile survival and recruitment. Can. J. Fish. Aquat. Sci. 58:39-50.
- Wespestad, V. G. and J. M. Terry. 1984. Biological and economic yields for Eastern Bering Sea walleye pollock under differing fishing regimes. N. Amer. J. Fish. Manage., 4:204-215.
- Wespestad, V. G., J. Ianelli, L. Fritz, T. Honkalehto, G. Walters. 1996. Bering Sea-Aleutian Islands Walleye Pollock Assessment for 1997. In: Stock assessment and fishery evaluation report for the groundfish resources of the Bering Sea/Aleutian Islands regions. North Pac. Fish. Mgmt. Council, Anchorage, AK, section 1:1-73.
- Wespestad, V. G., L. W. Fritz, W. J. Ingraham, and B. A. Megrey. 2000. On relationships between cannibalism, climate variability, physical transport, and recruitment success of Bering Sea walleye pollock (*Theragra chalcogramma*). ICES Journal of Marine Science 57:272-278.
- Williamson, N., and J. Traynor. 1996. Application of a one-dimensional geostatistical procedure to fisheries acoustic surveys of Alaskan pollock. ICES J. Mar. Sci. 53:423-428.
- Winter, A.G., G.L. Swartzman, and L. Ciannelli (2005). Early- to late-summer population growth and prey consumption by age-0 pollock (*Theragra chalcogramma*), in two years of contrasting pollock abundance near the Pribilof Islands, Bering Sea. /Fisheries Oceanography/, Vol. 14, No. 4, pp. 307-320.
- Zeppelin, T. K. and R.R. Ream. 2006. Foraging habitats based on the diet of female northern fur seals (*Callorhinus ursinus*) on the Pribilof Islands, Alaska. Journal of Zoology 270(4): 565-576.

Tables

Table 1.1 Catch from the Eastern Bering Sea by area, the Aleutian Islands, the Donut Hole, and the Bogoslof Island area, 1979-2013 (2013 values preliminary). The southeast area refers to the EBS region east of 170W; the Northwest is west of 170W.

Year	Eastern Bering Sea		Total	Aleutians	Donut Hole	Bogoslof I.
	Southeast	Northwest				
1979	368,848	566,866	935,714	9,446		
1980	437,253	521,027	958,280	58,157		
1981	714,584	258,918	973,502	55,517		
1982	713,912	242,052	955,964	57,753		
1983	687,504	293,946	981,450	59,021		
1984	442,733	649,322	1,092,055	77,595	181,200	
1985	604,465	535,211	1,139,676	58,147	363,400	
1986	594,997	546,996	1,141,993	45,439	1,039,800	
1987	529,461	329,955	859,416	28,471	1,326,300	377,436
1988	931,812	296,909	1,228,721	41,203	1,395,900	87,813
1989	904,201	325,399	1,229,600	10,569	1,447,600	36,073
1990	640,511	814,682	1,455,193	79,025	917,400	151,672
1991	653,555	542,109	1,195,664	98,604	293,400	316,038
1992	830,559	559,750	1,390,309	52,352	10,000	241
1993	1,094,429	232,180	1,326,609	57,132	1,957	886
1994	1,152,575	176,777	1,329,352	58,659		556
1995	1,172,306	91,941	1,264,247	64,925		334
1996	1,086,843	105,939	1,192,781	29,062		499
1997	819,889	304,544	1,124,433	25,940		163
1998	886,567	132,515	1,019,082	22,054		136
1999	782,983	206,698	989,680	1,010		29
2000	839,177	293,532	1,132,710	1,244		29
2001	961,977	425,220	1,387,197	825		258
2002	1,160,334	320,442	1,480,776	1,177		1,042
2003	933,291	557,588	1,490,879	1,649		24
2004	1,089,999	390,544	1,480,543	1,158		0
2005	802,154	680,868	1,483,022	1,621		
2006	827,207	660,444	1,487,651	1,745		
2007	728,249	626,253	1,354,501	2,519		
2008	482,703	507,880	990,583	1,278		9
2009	358,252	452,532	810,784	1,662		73
2010	255,024	555,192	810,215	1,285		176
2011	747,594	451,476	1,199,070	1,208		173
2012	618,917	586,342	1,205,258	975		79
2013	691,069	574,712	1,265,781	2,964		57
Average since 1991	825,028	410,238	1,235,266			
	67%	33%				

1979-1989 data are from Pacfin.

1990-2013 data are from NMFS Alaska Regional Office, and include discards.

The 2013 EBS catch is preliminary

Table 1.2. Total catch recorded by observers (rounded to nearest 1,000 t) by year and season with percentages indicating the proportion of the catch that came from within the Steller sea lion conservation area (SCA), 1998-2013. Note that the 2013 data are preliminary and observer coverage for shore-based catcher vessels increased in 2011.

	A season	B-season	Total
1998	385,000 t (82%)	403,000 t (38%)	788,000 t (60%)
1999	339,000 t (54%)	468,000 t (23%)	807,000 t (36%)
2000	375,000 t (36%)	572,000 t (4%)	947,000 t (16%)
2001	490,000 t (27%)	674,000 t (46%)	1,164,000 t (38%)
2002	566,000 t (54%)	690,000 t (49%)	1,256,000 t (51%)
2003	616,000 t (45%)	680,000 t (42%)	1,296,000 t (43%)
2004	531,000 t (45%)	711,000 t (34%)	1,242,000 t (38%)
2005	529,000 t (45%)	673,000 t (17%)	1,203,000 t (29%)
2006	533,000 t (51%)	764,000 t (14%)	1,298,000 t (29%)
2007	480,000 t (57%)	663,000 t (11%)	1,143,000 t (30%)
2008	342,000 t (46%)	490,000 t (12%)	832,000 t (26%)
2009	283,000 t (26%)	389,000 t (13%)	671,000 t (24%)
2010	281,000 t (17%)	412,000 t (9%)	693,000 t (12%)
2011	490,000 t (54%)	531,000 t (28%)	1,020,000 t (40%)
2012	457,000 t (52%)	687,000 t (17%)	1,145,000 t (31%)
2013	472,000 t (22%)	708,000 t (19%)	1,180,000 t (20%)

Table 1.3. Time series of 1964-1976 catch (left) and ABC, TAC, and catch for EBS pollock, 1977-2013 in t. Source: compiled from NMFS Regional office web site and various NPFMC reports.

Year	Catch	Year	ABC	TAC	Catch
1964	174,792	1977	950,000	950,000	978,370
1965	230,551	1978	950,000	950,000	979,431
1966	261,678	1979	1,100,000	950,000	935,714
1967	550,362	1980	1,300,000	1,000,000	958,280
1968	702,181	1981	1,300,000	1,000,000	973,502
1969	862,789	1982	1,300,000	1,000,000	955,964
1970	1,256,565	1983	1,300,000	1,000,000	981,450
1971	1,743,763	1984	1,300,000	1,200,000	1,092,055
1972	1,874,534	1985	1,300,000	1,200,000	1,139,676
1973	1,758,919	1986	1,300,000	1,200,000	1,141,993
1974	1,588,390	1987	1,300,000	1,200,000	859,416
1975	1,356,736	1988	1,500,000	1,300,000	1,228,721
1976	1,177,822	1989	1,340,000	1,340,000	1,229,600
		1990	1,450,000	1,280,000	1,455,193
		1991	1,676,000	1,300,000	1,195,664
		1992	1,490,000	1,300,000	1,390,309
		1993	1,340,000	1,300,000	1,326,609
		1994	1,330,000	1,330,000	1,329,352
		1995	1,250,000	1,250,000	1,264,247
		1996	1,190,000	1,190,000	1,192,781
		1997	1,130,000	1,130,000	1,124,433
		1998	1,110,000	1,110,000	1,019,082
		1999	992,000	992,000	989,680
		2000	1,139,000	1,139,000	1,132,710
		2001	1,842,000	1,400,000	1,387,197
		2002	2,110,000	1,485,000	1,480,776
		2003	2,330,000	1,491,760	1,490,879
		2004	2,560,000	1,492,000	1,480,543
		2005	1,960,000	1,478,500	1,483,022
		2006	1,930,000	1,485,000	1,487,651
		2007	1,394,000	1,394,000	1,354,501
		2008	1,000,000	1,000,000	990,583
		2009	815,000	815,000	810,784
		2010	813,000	813,000	810,215
		2011	1,270,000	1,252,000	1,199,070
		2012	1,220,000	1,200,000	1,205,258
		2013	1,375,000	1,247,000	1,265,781
1977-2013 average			1,377,189	1,193,629	1,170,824

Table 1.4. Estimates of discarded pollock (t), percent of total (in parentheses) and total catch for the Aleutians, Bogoslof, Northwest and Southeastern Bering Sea, 1991-2013. SE represents the EBS east of 170° W, NW is the EBS west of 170° W, source: NMFS Blend and catch-accounting system database. 2013 data are preliminary.

	Discarded pollock					Total (retained plus discard)				
	Aleutian Is.	Bogoslof	NW	SE	Total	Aleutian Is.	Bogoslof	NW	SE	Total
1991	5,231 (5%)	20,327 (6%)	48,257 (9%)	66,792 (10%)	140,607 (9%)	98,604	316,038	542,109	653,555	1,610,306
1992	2,986 (6%)	240 (100%)	57,609 (10%)	71,194 (9%)	131,998 (9%)	52,362	241	559,741	830,559	1,442,902
1993	1,740 (3%)	308 (35%)	26,100 (11%)	83,986 (8%)	112,135 (8%)	57,138	886	232,173	1,094,429	1,384,627
1994	1,373 (2%)	11 (2%)	16,083 (9%)	88,098 (8%)	105,566 (8%)	58,659	556	176,777	1,152,575	1,388,567
1995	1,380 (2%)	267 (80%)	9,715 (11%)	87,492 (7%)	98,855 (7%)	64,925	334	91,941	1,172,306	1,329,506
1996	994 (3%)	7 (1%)	4,838 (5%)	71,368 (7%)	77,208 (6%)	29,062	499	105,939	1,086,843	1,222,342
1997	618 (2%)	13 (8%)	22,557 (7%)	71,032 (9%)	94,219 (8%)	25,940	163	304,544	819,889	1,150,536
1998	162 (1%)	3 (39%)	1,581 (1%)	14,291 (2%)	16,037 (2%)	22,054	8	132,515	886,567	1,041,144
1999	480 (48%)	11 (39%)	1,912 (0.9%)	26,912 (3%)	29,315 (3%)	1,010	29	206,698	782,983	990,719
2000	790 (63%)	20 (67%)	1,942 (0.7%)	19,678 (2%)	22,429 (2%)	1,244	29	293,532	839,177	1,133,984
2001	380 (46%)	28 (11%)	2,450 (0.6%)	14,874 (2%)	17,732 (1%)	825	258	425,220	961,977	1,388,280
2002	779 (66%)	12 (1%)	1,441 (0.4%)	19,430 (2%)	21,661 (1%)	1,177	1,042	320,442	1,160,334	1,482,995
2003	468 (28%)	19 (79%)	2,959 (0.5%)	13,856 (1%)	17,303 (1%)	1,649	24	557,588	933,291	1,492,553
2004	287 (25%)		2,781 (0.7%)	20,380 (2%)	23,448 (2%)	1,158	0	390,544	1,089,999	1,481,701
2005	324 (20%)		2,586 (0.4%)	14,838 (2%)	17,747 (1%)	1,621	0	680,868	802,154	1,484,643
2006	311 (18%)		3,677 (0.6%)	11,877 (1%)	15,865 (1%)	1,745	0	660,444	827,207	1,489,396
2007	425 (17%)		3,769 (0.6%)	12,334 (2%)	16,528 (1%)	2,519	0	626,253	728,249	1,357,020
2008	81 (6%)		1,643 (0.3%)	5,974 (1%)	7,698 (1%)	1,278	9	507,880	482,703	991,870
2009	395 (24%)	6 (8%)	1,936 (0.4%)	4,014 (1%)	6,351 (1%)	1,662	73	452,532	358,252	812,520
2010	142 (11%)	53 (30%)	1,201 (0.2%)	2,510 (1%)	3,907 (<1%)	1,285	176	555,192	255,024	811,677
2011	75 (6%)	23 (13%)	1,337 (0.3%)	3,444 (<1%)	4,877 (<1%)	1,208	173	451,476	747,594	1,200,451
2012	95 (10%)	5 (6%)	1,128 (0.2%)	4,240 (1%)	5,525 (<1%)	975	79	586,342	618,917	1,206,313
2013	108 (4%)	(1%)		3,752 (1%)	5,028 (<1%)	2,964	57	574,712	691,069	1,268,802

Table 1.5. Eastern Bering Sea pollock catch at age estimates based on observer data, 1979-2012. Units are in millions of fish.

Year	1	2	3	4	5	6	7	8	9	10	11	12	13	14+	Total
1979	101.4	543	719.8	420.1	392.5	215.5	56.3	25.7	35.9	27.5	17.6	7.9	3	1.1	2,567
1980	9.8	462.2	822.9	443.3	252.1	210.9	83.7	37.6	21.7	23.9	25.4	15.9	7.7	3.7	2,421
1981	0.6	72.2	1,012.7	637.9	227	102.9	51.7	29.6	16.1	9.3	7.5	4.6	1.5	1	2,175
1982	4.7	25.3	161.4	1,172.2	422.3	103.7	36	36	21.5	9.1	5.4	3.2	1.9	1	2,004
1983	5.1	118.6	157.8	312.9	816.8	218.2	41.4	24.7	19.8	11.1	7.6	4.9	3.5	2.1	1,745
1984	2.1	45.8	88.6	430.4	491.4	653.6	133.7	35.5	25.1	15.6	7.1	2.5	2.9	3.7	1,938
1985	2.6	55.2	381.2	121.7	365.7	321.5	443.2	112.5	36.6	25.8	24.8	10.7	9.4	9.1	1,920
1986	3.1	86	92.3	748.6	214.1	378.1	221.9	214.3	59.7	15.2	3.3	2.6	0.3	1.2	2,041
1987	0	19.8	111.5	77.6	413.4	138.8	122.4	90.6	247.2	54.1	38.7	21.4	28.9	14.1	1,379
1988	0	10.7	454	421.6	252.1	544.3	224.8	104.9	39.2	96.8	18.2	10.2	3.8	11.7	2,192
1989	0	4.8	55.1	149	451.1	166.7	572.2	96.3	103.8	32.4	129	10.9	4	8.5	1,784
1990	1.3	33.0	57.0	219.5	200.7	477.7	129.2	368.4	65.7	101.9	9.0	60.1	8.5	13.9	1,746
1991	0.7	111.8	39.9	86.5	139.2	152.8	386.2	51.9	218.4	21.8	115.0	13.8	72.6	59.0	1,469
1992	0.0	93.5	674.9	132.8	79.5	114.2	134.3	252.2	100.1	155.1	54.3	43.1	12.5	74.2	1,921
1993	0.2	8.1	262.7	1146.2	102.1	65.8	63.7	53.3	91.2	20.5	32.3	11.7	12.5	23.2	1,893
1994	1.6	36.0	56.8	359.6	1066.7	175.8	54.5	20.2	13.4	20.7	8.6	9.4	7.0	11.3	1,842
1995	0.0	0.5	81.3	151.7	397.5	761.2	130.6	32.2	11.1	8.5	18.2	5.5	6.3	10.6	1,615
1996	0.0	23.2	56.2	81.8	166.4	368.5	475.1	185.6	31.4	13.4	8.8	8.6	4.8	11.0	1,435
1997	2.4	83.6	37.8	111.7	478.6	288.3	251.3	196.7	61.6	13.6	6.4	5.0	3.5	15.9	1,556
1998	0.6	51.1	89.8	72.0	156.9	686.9	199.0	128.3	108.7	29.5	6.3	5.8	2.9	8.7	1,547
1999	0.4	11.6	295.0	227.7	105.3	155.7	473.7	132.7	57.5	32.9	3.5	2.2	0.7	2.3	1,501
2000	0.0	17.4	80.2	423.2	343.0	105.4	169.1	359.5	86.0	29.6	24.4	5.7	1.6	2.3	1,647
2001	0.0	3.7	56.8	162.0	574.8	405.8	136.1	129.2	158.3	57.5	35.1	16.0	5.9	5.1	1,746
2002	0.9	56.7	111.1	214.8	284.1	602.2	267.2	99.3	87.4	95.6	34.9	14.5	12.6	4.4	1,886
2003	0.0	17.3	402.2	320.8	366.8	305.2	332.1	157.3	53.0	40.2	36.5	23.7	7.0	7.0	2,069
2004	0.0	1.1	90.0	829.6	479.7	238.2	168.7	156.9	64.0	16.9	18.9	26.1	10.6	13.6	2,114
2005	0.0	3.1	53.7	391.2	861.8	489.1	156.4	67.5	67.1	33.7	11.2	10.2	3.4	5.5	2,154
2006	0.0	12.2	84.2	290.1	622.8	592.2	279.9	108.9	49.6	38.4	16.4	9.6	9.5	13.1	2,127
2007	1.8	19.5	57.2	124.2	374.0	514.7	306.3	139.0	50.2	28.0	23.3	9.4	6.5	16.3	1,671
2008	0.0	26.9	58.6	78.6	147.7	307.4	242.3	149.1	83.3	22.3	19.1	14.5	8.6	15.4	1,174
2009	0.8	3.4	151.8	188.8	73.4	102.0	126.9	106.9	85.7	40.7	26.4	10.5	9.0	19.7	946
2010	2.3	31.4	31.8	560.1	222.3	53.7	44.3	55.8	49.3	34.7	13.9	9.1	5.7	13.3	1,128
2011	0.9	14.7	191.6	117.7	807.6	283.8	64.1	39.4	38.3	40.1	25.3	13.3	1.7	10.4	1,649
2012	0.0	16.7	52.7	563.1	187.8	523.7	141.7	64.0	29.7	20.1	22.2	26.2	14.3	13.8	1,676
Average	4.2	62.4	209.7	346.7	368.7	318.4	197.6	113.6	67.3	36.4	25.1	13.2	8.7	12.6	1,785

Table 1.6. Numbers of pollock fishery samples measured for lengths and for length-weight by sex and strata, 1977-2012, as sampled by the NMFS observer program.

Length Frequency	A Season		B Season SE		B Season NW		Total
	Males	Females	Males	Females	Males	Females	
1977	26,411	25,923	4,301	4,511	29,075	31,219	121,440
1978	25,110	31,653	9,829	9,524	46,349	46,072	168,537
1979	59,782	62,512	3,461	3,113	62,298	61,402	252,568
1980	42,726	42,577	3,380	3,464	47,030	49,037	188,214
1981	64,718	57,936	2,401	2,147	53,161	53,570	233,933
1982	74,172	70,073	16,265	14,885	181,606	163,272	520,273
1983	94,118	90,778	16,604	16,826	193,031	174,589	585,946
1984	158,329	161,876	106,654	105,234	243,877	217,362	993,332
1985	119,384	109,230	96,684	97,841	284,850	256,091	964,080
1986	186,505	189,497	135,444	123,413	164,546	131,322	930,727
1987	373,163	399,072	14,170	21,162	24,038	22,117	853,722
1991	160,491	148,236	166,117	150,261	141,085	139,852	906,042
1992	158,405	153,866	163,045	164,227	101,036	102,667	843,244
1993	143,296	133,711	148,299	140,402	27,262	28,522	621,490
1994	139,332	147,204	159,341	153,526	28,015	27,953	655,370
1995	131,287	128,389	179,312	154,520	16,170	16,356	626,032
1996	149,111	140,981	200,482	156,804	18,165	18,348	683,890
1997	124,953	104,115	116,448	107,630	60,192	53,191	566,527
1998	136,605	110,620	208,659	178,012	32,819	40,307	707,019
1999	36,258	32,630	38,840	35,695	16,282	18,339	178,044
2000	64,575	58,162	63,832	41,120	40,868	39,134	307,689
2001	79,333	75,633	54,119	51,268	44,295	45,836	350,483
2002	71,776	69,743	65,432	64,373	37,701	39,322	348,347
2003	74,995	77,612	49,469	53,053	51,799	53,463	360,390
2004	75,426	76,018	63,204	62,005	47,289	44,246	368,188
2005	76,627	69,543	43,205	33,886	68,878	63,088	355,225
2006	72,353	63,108	28,799	22,363	75,180	65,209	327,010
2007	62,827	60,522	32,945	25,518	75,128	69,116	326,054
2008	46,125	51,027	20,493	23,503	61,149	64,598	266,894
2009	45,958	43,987	19,869	18,571	50,309	53,202	231,896
2010	39,495	41,054	40,449	41,323	19,194	20,591	202,106
2011	58,822	62,617	51,137	48,084	60,254	65,057	345,971
2012	53,641	57,966	50,167	53,224	45,044	46,940	306,982

Table 1.6. (continued) Numbers of pollock fishery samples measured for lengths and for length-weight by sex and strata, 1977-2012, as sampled by the NMFS observer program.

Length – weight samples							
	A Season		B Season SE		B Season NW		Total
	Males	Females	Males	Females	Males	Females	
1977	1,222	1,338	137	166	1,461	1,664	5,988
1978	1,991	2,686	409	516	2,200	2,623	10,425
1979	2,709	3,151	152	209	1,469	1,566	9,256
1980	1,849	2,156	99	144	612	681	5,541
1981	1,821	2,045	51	52	1,623	1,810	7,402
1982	2,030	2,208	181	176	2,852	3,043	10,490
1983	1,199	1,200	144	122	3,268	3,447	9,380
1984	980	1,046	117	136	1,273	1,378	4,930
1985	520	499	46	55	426	488	2,034
1986	689	794	518	501	286	286	3,074
1987	1,351	1,466	25	33	72	63	3,010
1991	2,712	2,781	2,339	2,496	1,065	1,169	12,562
1992	1,517	1,582	1,911	1,970	588	566	8,134
1993	1,201	1,270	1,448	1,406	435	450	6,210
1994	1,552	1,630	1,569	1,577	162	171	6,661
1995	1,215	1,259	1,320	1,343	223	232	5,592
1996	2,094	2,135	1,409	1,384	1	1	7,024
1997	628	627	616	665	511	523	3,570
1998	1,852	1,946	959	923	327	350	6,357
1999	5,318	4,798	7,797	7,054	3,532	3,768	32,267
2000	12,421	11,318	12,374	7,809	7,977	7,738	59,637
2001	14,882	14,369	10,778	10,378	8,777	9,079	68,263
2002	14,004	13,541	12,883	12,942	7,202	7,648	68,220
2003	14,780	15,495	9,401	10,092	9,994	10,261	70,023
2004	7,690	7,890	6,819	6,847	4,603	4,321	38,170
2005	7,390	7,033	5,109	4,115	6,927	6,424	36,998
2006	7,324	6,989	5,085	4,068	6,842	6,356	36,664
2007	6,681	6,635	4,278	3,203	7,745	7,094	35,636
2008	4,256	4,787	2,056	2,563	5,950	6,316	25,928
2009	3,890	4,461	1,839	2,370	4,179	5,318	22,057
2010	4,536	5,272	4,125	4,618	2,261	2,749	23,561
2011	6,772	6,388	5,809	4,634	6,906	6,455	36,964
2012	5,500	5,981	4,928	5,348	4,508	4,774	31,039

Table 1.7. Numbers of pollock fishery samples used for age determination estimates by sex and strata, 1977-2012, as sampled by the NMFS observer program.

	Aged						Total
	A Season		B Season SE		B Season NW		
	Males	Females	Males	Females	Males	Females	
1977	1,229	1,344	137	166	1,415	1,613	5,904
1978	1,992	2,686	407	514	2,188	2,611	10,398
1979	2,647	3,088	152	209	1,464	1,561	9,121
1980	1,854	2,158	93	138	606	675	5,524
1981	1,819	2,042	51	52	1,620	1,807	7,391
1982	2,030	2,210	181	176	2,865	3,062	10,524
1983	1,200	1,200	144	122	3,249	3,420	9,335
1984	980	1,046	117	136	1,272	1,379	4,930
1985	520	499	46	55	426	488	2,034
1986	689	794	518	501	286	286	3,074
1987	1,351	1,466	25	33	72	63	3,010
1991	420	423	272	265	320	341	2,041
1992	392	392	371	386	178	177	1,896
1993	444	473	503	493	124	122	2,159
1994	201	202	570	573	131	141	1,818
1995	298	316	436	417	123	131	1,721
1996	468	449	442	433	1	1	1,794
1997	433	436	284	311	326	326	2,116
1998	592	659	307	307	216	232	2,313
1999	540	500	730	727	306	298	3,100
2000	666	626	843	584	253	293	3,265
2001	598	560	724	688	178	205	2,951
2002	651	670	834	886	201	247	3,489
2003	583	644	652	680	260	274	3,092
2004	560	547	599	697	244	221	2,867
2005	611	597	613	489	419	421	3,149
2006	608	599	590	457	397	398	3,048
2007	639	627	586	482	583	570	3,485
2008	492	491	313	356	541	647	2,838
2009	483	404	298	238	431	440	2,294
2010	624	545	465	414	504	419	2,971
2011	581	808	404	396	579	659	3,427
2012	517	571	485	579	480	533	3,165

Table 1.8. NMFS total pollock research catch by year in t, 1964-2013.

Year	Aleutian Is.	Bering Sea	Year	Aleutian Is.	Bering Sea
1964	0	0	1989	0	393
1965	0	18	1990	0	369
1966	0	17	1991	51	465
1967	0	21	1992	0	156
1968	0	7	1993	0	221
1969	0	14	1994	48	267
1970	0	9	1995	0	249
1971	0	16	1996	0	206
1972	0	11	1997	36	262
1973	0	69	1998	0	121
1974	0	83	1999	0	299
1975	0	197	2000	40	313
1976	0	122	2001	0	241
1977	0	35	2002	79	440
1978	0	94	2003	0	285
1979	0	458	2004	51	363
1980	193	139	2005	0	87
1981	0	466	2006	21	251
1982	40	682	2007	0	333
1983	454	508	2008	0	168
1984	0	208	2009	0	156
1985	0	435	2010	62	226
1986	292	163	2011	0	124
1987	0	174	2012	Tbd	Tbd
1988	0	467	2013	0	Tbd

Table 1.9. Biomass (age 1+) of Eastern Bering Sea pollock as estimated by surveys 1979-2013 (**millions** of tons). Note that the bottom-trawl survey data only represent biomass from the standard survey strata (1-6) areas in 1982-1984, and 1986. For all other years the estimates include strata 8-9. Also, the 1979 - 1981 bottom trawl survey data were omitted from the model since the survey gear differed.

Year	Bottom trawl Survey	AT Survey	AT % age 3+	Total*	Near bottom biomass
1979		7.458	22%		
1980					
1981					
1982	2.856	4.901	95%	7.757	37%
1983	6.258				
1984	4.894				
1985	5.955	4.799	97%	10.754	55%
1986	4.897				
1987	5.498				
1988	7.289	4.675	97%	11.964	61%
1989	6.550				
1990	7.316				
1991	5.130	1.454	46%	6.584	78%
1992	4.583				
1993	5.631				
1994	5.027	2.886	85%	7.913	64%
1995	5.478				
1996	3.415	2.311	97%	5.726	60%
1997	3.800	2.591	70%	6.391	59%
1998	2.781				
1999	3.798	3.285	95%	7.083	54%
2000	5.281	3.049	95%	8.330	63%
2001	4.197				
2002	5.033	3.622	82%	8.655	58%
2003	8.392				
2004	3.863	3.307	99%	7.170	54%
2005	5.321				
2006	3.045	1.56	98%	4.605	66%
2007	4.338	1.769	89%	6.107	71%
2008	3.023	0.997	76%	4.020	75%
2009	2.282	0.924	80%	3.206	71%
2010	3.738	2.323	64%	6.061	62%
2011	3.112				
2012	3.487	1.843	90%	5.330	65%
2013	4.575				
Average	4.714	2.986	82%	6.921	68%

* Although the two survey estimates are added in this table, the stock assessment model treats them as separate, independent indices (survey “*q*’s” are estimated).

Table 1.10. Survey biomass estimates (age 1+, t) of Eastern Bering Sea pollock based on area-swept expansion methods from NMFS bottom trawl surveys 1982-2013.

Year	Survey biomass estimates in strata 1-6	Survey biomass estimates in strata 8 and 9	All area Total	NW % Total
1982	2,855,539			
1983	6,257,632			
1984	4,893,536			
1985	4,630,111	1,325,102	5,955,251	22%
1986	4,896,780			
1987	5,111,645	386,788	5,498,433	7%
1988	7,106,739	181,839	7,288,657	2%
1989	5,905,641	643,938	6,550,415	10%
1990	7,126,083	190,218	7,316,306	3%
1991	5,064,313	62,446	5,129,538	1%
1992	4,367,870	214,557	4,582,518	5%
1993	5,521,208	105,707	5,630,538	2%
1994	4,977,019	49,686	5,027,325	1%
1995	5,408,653	68,541	5,477,838	1%
1996	3,258,348	155,861	3,414,667	5%
1997	3,036,898	762,954	3,799,852	20%
1998	2,212,689	567,569	2,781,266	20%
1999	3,598,286	199,786	3,798,474	5%
2000	5,152,586	128,846	5,281,439	2%
2001	4,145,746	51,108	4,196,854	1%
2002	4,832,506	200,337	5,032,845	4%
2003	8,106,139	285,902	8,392,261	3%
2004	3,744,501	118,473	3,862,974	3%
2005	5,168,295	152,300	5,320,600	3%
2006	2,845,009	199,885	3,045,015	7%
2007	4,156,687	179,986	4,338,162	4%
2008	2,834,094	189,174	3,023,268	6%
2009	2,231,225	51,184	2,282,410	2%
2010	3,550,981	186,898	3,737,878	5%
2011	2,945,640	166,672	3,112,312	5%
2012	3,281,223	206,005	3,487,229	6%
2013	4,298,686	276,717	4,575,403	6%
Avg.	4,485,072	261,017	4,712,133	6%

Table 1.11. Sampling effort for pollock in the EBS from the NMFS bottom trawl survey 1982-2013.
Years where only strata 1-6 were surveyed are shown in italics.

Year	Number of Hauls	Lengths	Aged	Year	Number of Hauls	Lengths	Aged
<i>1982</i>	<i>329</i>	<i>40,001</i>	<i>1,611</i>	1998	375	37,673	1,261
<i>1983</i>	<i>354</i>	<i>78,033</i>	<i>1,931</i>	1999	373	32,532	1,385
<i>1984</i>	<i>355</i>	<i>40,530</i>	<i>1,806</i>	2000	372	41,762	1,545
1985	434	48,642	1,913	2001	375	47,335	1,641
<i>1986</i>	<i>354</i>	<i>41,101</i>	<i>1,344</i>	2002	375	43,361	1,695
1987	356	40,144	1,607	2003	376	46,480	1,638
1988	373	40,408	1,173	2004	375	44,102	1,660
1989	373	38,926	1,227	2005	373	35,976	1,676
1990	371	34,814	1,257	2006	376	39,211	1,573
1991	371	43,406	1,083	2007	376	29,679	1,484
1992	356	34,024	1,263	2008	375	24,635	1,251
1993	375	43,278	1,385	2009	375	24,819	1,342
1994	375	38,901	1,141	2010	376	23,142	1,385
1995	376	25,673	1,156	2011	376	36,227	1,734
1996	375	40,789	1,387	2012	376	35,782	1,785
1997	376	35,536	1,193	2013	376	35,908	1,847

Table 1.12. Bottom-trawl survey estimated numbers (millions) at age used for the stock assessment model, 1982-2013 based on strata 1-9. Shaded cells represent years where only strata 1-6 were surveyed. Standard errors and CVs are based on design-based sampling errors.

Year	1	2	3	4	5	6	7	8	9	10	11	12	13	14	15	Total	StdErr	CV
1982	948	2,271	2,433	3,115	1,061	144	100	48	30	19	12	7	3	1	0	10,191	1,272	12%
1983	3,914	578	1,278	2,267	5,055	1,554	286	157	71	61	46	16	7	5	2	15,299	1,159	8%
1984	367	281	399	1,152	1,458	3,426	652	145	68	24	16	6	4	5	2	8,005	792	10%
1985	4,785	677	2,563	833	2,876	1,835	1,272	252	65	53	19	6	7	1	0	15,244	1,969	13%
1986	2,188	497	362	1,338	816	1,383	1,220	1,123	358	56	26	11	1	3	0	9,380	835	9%
1987	345	560	723	538	3,246	913	918	370	1,197	189	57	23	4	2	1	9,088	1,133	12%
1988	1,069	513	1,198	2,286	1,012	3,319	1,002	786	462	1,117	107	64	13	17	7	12,973	1,465	11%
1989	762	225	428	1,411	3,198	645	2,486	379	471	182	581	101	89	45	58	11,062	1,149	10%
1990	1,721	241	86	552	1,110	3,754	759	1,906	198	373	58	544	47	36	46	11,431	1,378	12%
1991	2,419	660	234	76	461	429	1,421	534	1,158	304	419	87	265	38	31	8,535	837	10%
1992	1,338	325	1,703	285	319	536	478	689	310	595	212	268	117	92	72	7,339	809	11%
1993	2,347	333	709	2,972	647	521	275	384	527	325	286	208	165	91	107	9,897	920	9%
1994	1,247	522	396	1,115	3,026	530	141	124	143	268	166	233	89	86	126	8,213	969	12%
1995	1,441	140	270	1,224	1,604	2,566	1,086	288	179	116	219	90	167	68	94	9,554	1,794	19%
1996	1,434	347	155	308	806	1,125	1,027	349	87	94	65	123	40	74	97	6,131	504	8%
1997	2,239	339	147	180	2,166	1,008	626	782	137	70	53	59	96	32	110	8,041	1,100	14%
1998	625	549	281	185	354	2,024	529	342	269	68	31	11	24	28	64	5,384	606	11%
1999	817	704	646	701	401	726	1,846	514	260	243	91	39	16	24	80	7,108	834	12%
2000	921	293	353	1,189	1,223	648	571	1,874	737	394	172	116	37	17	74	8,617	1,012	12%
2001	1,465	841	441	407	1,034	1,093	475	239	718	518	201	163	66	23	64	7,749	696	9%
2002	644	300	621	894	928	1,205	627	307	421	792	396	179	107	33	37	7,491	769	10%
2003	376	124	723	1,178	1,377	1,244	1,651	915	411	536	1,081	469	179	89	68	10,421	1,876	18%
2004	320	225	140	1,036	1,005	762	448	486	242	151	152	275	118	29	23	5,412	502	9%
2005	345	124	185	799	2,319	1,578	838	387	297	230	60	127	207	81	84	7,661	744	10%
2006	715	62	96	317	791	1,006	647	312	179	155	75	47	67	91	88	4,647	427	9%
2007	2,023	48	116	337	1,057	1,245	905	656	278	125	116	101	47	58	110	7,223	674	9%
2008	442	99	82	148	421	852	673	471	300	118	100	76	35	19	120	3,955	432	11%
2009	674	165	342	372	221	318	433	342	250	123	82	27	28	14	59	3,449	415	12%
2010	408	115	204	2,055	930	295	261	278	295	203	175	64	39	23	50	5,395	710	13%
2011	982	100	208	285	1,433	707	210	121	189	189	157	120	51	24	64	4,840	453	9%
2012	964	188	344	2,472	572	915	313	125	94	130	106	94	79	28	51	6,474	611	9%
2013	973	99	189	744	3,702	865	547	194	66	60	79	60	56	31	41	7,705	611	8%
Avg	1,289	392	564	1,024	1,457	1,224	773	496	327	246	169	119	71	38	57	8,247	920	11%

Table 1.13. Number of (age 1+) hauls and sample sizes for EBS pollock collected by the AT surveys.

Year	Stratum	No. Hauls	No. lengths	No. otoliths collected	No. aged
1979	Total	25	7,722	NA	2,610
1982	Total	48	8,687	3,164	2,741
	Midwater, east of St Paul	13	1,725	840	783
	Midwater, west of St Paul	31	6,689	2,324	1,958
	Bottom	4	273	0	0
1985	Total (Legs1 &2)	73	19,872	2,739	2,739
1988	Total	25	6,619	1,471	1,471
1991	Total	62	16,343	2,062	1,663
1994	Total (US zone)	76	25,564	4,966	1,770
	East of 170 W	25	4,553	1,560	612
	West of 170 W	51	21,011	3,694	932
	Navarin (Russia)	19	8,930	1,270	455
1996	Total	57	16,824	1,949	1,926
	East of 170 W	15	3,551	669	815
	West of 170 W	42	13,273	1,280	1,111
1997	Total	86	29,536	3,635	2,285
	East of 170 W	25	6,493	966	936
	West of 170 W	61	23,043	2,669	1,349
1999	Total	118	42,362	4,946	2,446
	East of 170 W	41	13,841	1,945	946
	West of 170 W	77	28,521	3,001	1,500
2000	Total	124	43,729	3,459	2,253
	East of 170 W	29	7,721	850	850
	West of 170 W	95	36,008	2,609	1,403
2002	Total	126	40,234	3,307	2,200
	East of 170 W	47	14,601	1,424	1,000
	West of 170 W	79	25,633	1,883	1,200
2004	Total (US zone)	90	27,158	3,169	2,351
	East of 170 W	33	8,896	1,167	798
	West of 170 W	57	18,262	2,002	1,192
	Navarin (Russia)	15	5,893	461	461
2006	Total	83	24,265	2,693	2,692
	East of 170 W	27	4,939	822	822
	West of 170 W	56	19,326	1,871	1,870
2007	Total (US zone)	69	20,355	2,832	2,560
	East of 170 W	23	5,492	871	823
	West of 170 W	46	14,863	1,961	1,737
	Navarin (Russia)	4	1,407	319	315
2008	Total (US zone)	62	17,748	2,039	1,719
	East of 170 W	9	2,394	341	338
	West of 170 W	53	15,354	1,698	1,381
	Navarin (Russia)	6	1,754	177	176
2009	Total (US zone)	46	10,833	1,518	1,511
	East of 170 W	13	1,576	308	306
	West of 170 W	33	9,257	1,210	1,205
	Navarin (Russia)	3	282	54	54
2010	Total (US zone)	59	22,695	2,521	2,250
	East of 170 W	11	2,432	653	652
	West of 170 W	48	20,263	1,868	1,598
	Navarin (Russia)	9	3,502	381	379
2012	Total (US zone)	77	28,351	2,695	2,129
	East of 170 W	17	4,422	650	646
	West of 170 W	60	23,929	2,045	1,483
	Navarin (Russia)	14	5,620	418	416

Table 1.14. AT survey estimates of EBS pollock abundance-at-age (millions), 1979-2012. Age 2+ totals and age-1s are modeled as separate indices. CV's are based on relative error estimates and assumed to average 20% (since 1982).

Year	Age										Age 2+	CV	Total
	1	2	3	4	5	6	7	8	9	10+			
1979	69,110	41,132	3,884	413	534	128	30	4	28	161	46,314	250%	115,424
1982	108	3,401	4,108	7,637	1,790	283	141	178	90	177	17,805	20%	17,913
1985	2,076	929	8,149	898	2,186	1,510	1,127	130	21	15	14,965	20%	17,041
1988	11	1,112	3,586	3,864	739	1,882	403	151	130	414	12,280	20%	12,292
1991	639	5,942	967	215	224	133	120	39	37	53	7,730	20%	8,369
1994	453	3,906	1,127	1,670	1,908	293	69	67	30	59	9,130	20%	9,582
1996	972	446	520	2,686	821	509	434	85	17	34	5,553	16%	6,524
1997	12,384	2,743	385	491	1,918	384	205	143	33	18	6,319	15%	18,704
1999	112	1,588	3,597	1,684	583	274	1,169	400	105	90	9,489	23%	9,602
2000	258	1,272	1,185	2,480	900	244	234	725	190	141	7,372	13%	7,629
2002	561	4,188	3,841	1,295	685	593	288	100	132	439	11,560	13%	12,122
2004	16	275	1,189	2,929	1,444	417	202	193	68	101	6,819	15%	6,834
2006	456	209	282	610	695	552	320	110	53	110	2,940	16%	3,397
2007	5,589	1,026	320	430	669	589	306	166	60	52	3,618	19%	9,207
2008	36	2,905	1,032	144	107	170	132	71	58	48	4,668	32%	4,703
2009	5,128	797	1,674	199	31	34	51	38	21	25	2,870	37%	7,998
2010	2,526	6,395	973	2,183	384	46	6	7	7	21	10,023	25%	12,549
2012	67	1,963	1,641	2,444	203	246	64	13	8	19	6,600	18%	6,667
Avg.*	1,847	2,300	2,034	1,874	899	480	310	154	62	107	8,220	20%	10,067
Median*	456	1,588	1,185	1,670	695	293	205	110	53	53	7,372	20%	9,207

*Average and median values exclude 1979 values.

Table 1.15. Mid-water pollock abundance (near surface down to 3 m from the bottom) by area as estimated from summer acoustic-trawl surveys on the U.S. EEZ portion of the Bering Sea shelf, 1994-2012 (as described in Honkalehto et al. 2010).

Date	Area (nmi) ²	Biomass in millions of t (percent of total)						Total Biomass (millions t)	Estimation Error (millions t)
		SCA		E170-SCA		W170			
1994	9 Jul-19 Aug	78,251	0.312 (11%)	0.399 (14%)		2.176 (75%)		2.886	0.136
1996	20 Jul-30 Aug	93,810	0.215 (9%)	0.269 (12%)		1.826 (79%)		2.311	0.090
1997	17 Jul-4 Sept	102,770	0.246 (10%)	0.527 (20%)		1.818 (70%)		2.591	0.096
1999	7 Jun-5 Aug	103,670	0.299 (9%)	0.579 (18%)		2.408 (73%)		3.285	0.181
2000	7 Jun-2 Aug	106,140	0.393 (13%)	0.498 (16%)		2.158 (71%)		3.049	0.098
2002	4 Jun -30 Jul	99,526	0.647 (18%)	0.797 (22%)		2.178 (60%)		3.622	0.112
2004	4 Jun -29 Jul	99,659	0.498 (15%)	0.516 (16%)		2.293 (69%)		3.307	0.122
2006	3 Jun -25 Jul	89,550	0.131 (8%)	0.254 (16%)		1.175 (75%)		1.560	0.061
2007	2 Jun -30 Jul	92,944	0.084 (5%)	0.168 (10%)		1.517 (86%)		1.769	0.080
2008	2 Jun -31 Jul	95,374	0.085 (9%)	0.029 (3%)		0.883 (89%)		0.997	0.076
2009	9 Jun -7 Aug	91,414	0.070 (8%)	0.018 (2%)		0.835 (90%)		0.924	0.081
2010	5 Jun -7 Aug	92,849	0.067 (3%)	0.113 (5%)		2.143 (92%)		2.323	0.139
2012	7 Jun -10 Aug	96,852	0.142 (8%)	0.138 (7%)		1.563 (85%)		1.843	0.077

Key: SCA = Sea lion Conservation Area
E170 - SCA = East of 170 W minus SCA
W170 = West of 170 W

Table 1.16. An abundance index derived from acoustic data collected opportunistically aboard bottom-trawl survey vessels (AVO index). Note values in parentheses are the coefficients of variation from using 1-D geostatistical estimates of sampling variability (Petitgas, 1993). See Honkalehto et al. (2011) for the derivation of these estimates. $CV_{AVO'}$ was assumed to have a mean value of 0.32 for model fitting purposes (scaling relative to the AT and BTS indices).

	AT scaled biomass index	AVO index	$CV_{AVO'}$
2006	0.470 (3.9%)	0.555 (5.1%)	23%
2007	0.534 (4.5%)	0.638 (8.7%)	39%
2008	0.301 (7.6%)	0.316 (6.4%)	29%
2009	0.279 (8.8%)	0.285 (12.0%)	54%
2010	0.701 (6.0%)	0.679 (8.6%)	39%
2011	-no survey-	0.543 (5.7%)	26%
2012	0.556 (4.2%)	0.661 (6.3%)	28%
2013	-no survey-	0.696 (3.9%)	18%

Table 1.17. Mean weight-at-age (kg) estimates from the fishery (1991-2012) showing the between-year variability (middle row) and sampling error (bottom panel) based on bootstrap resampling of observer data. Italicized values for 2013 are preliminary. The bold values represent the 1992 year-class to show that it was below-average at most ages.

Mean body mass at age (kg) in fishery													
Age													
	3	4	5	6	7	8	9	10	11	12	13	14	15
1964-1990	0.303	0.447	0.589	0.722	0.840	0.942	1.029	1.102	1.163	1.212	1.253	1.286	1.312
1991	0.287	0.479	0.608	0.727	0.848	0.887	1.006	1.127	1.125	1.237	1.242	1.279	1.244
1992	0.398	0.468	0.645	0.712	0.814	0.983	1.028	1.224	1.234	1.270	1.175	1.353	1.441
1993	0.495	0.613	0.656	0.772	0.930	1.043	1.196	1.230	1.407	1.548	1.650	1.688	1.635
1994	0.394	0.649	0.730	0.746	0.706	1.010	1.392	1.320	1.339	1.417	1.374	1.310	1.386
1995	0.375	0.502	0.730	0.843	0.856	0.973	1.224	1.338	1.413	1.497	1.395	1.212	1.363
1996	0.322	0.428	0.680	0.790	0.946	0.949	1.021	1.090	1.403	1.497	1.539	1.750	1.536
1997	0.323	0.466	0.554	0.742	0.888	1.071	1.088	1.240	1.410	1.473	1.724	1.458	1.423
1998	0.372	0.588	0.627	0.623	0.779	1.034	1.177	1.243	1.294	1.417	1.559	1.556	1.720
1999	0.400	0.502	0.638	0.701	0.727	0.901	1.039	1.272	1.207	1.415	1.164	1.141	1.319
2000	0.351	0.524	0.630	0.732	0.782	0.805	0.972	1.018	1.268	1.317	1.320	1.665	1.738
2001	0.324	0.497	0.669	0.787	0.963	0.995	1.062	1.137	1.327	1.451	1.585	1.466	1.665
2002	0.380	0.508	0.669	0.795	0.908	1.024	1.117	1.096	1.300	1.430	1.611	1.319	1.636
2003	0.484	0.550	0.650	0.768	0.862	0.954	1.085	1.224	1.213	1.227	1.445	1.340	1.721
2004	0.404	0.580	0.640	0.770	0.890	0.928	1.026	1.207	1.159	1.179	1.351	1.292	1.232
2005	0.353	0.507	0.639	0.739	0.880	0.948	1.063	1.094	1.267	1.312	1.313	1.164	1.419
2006	0.305	0.448	0.604	0.754	0.855	0.958	1.055	1.126	1.219	1.283	1.306	1.399	1.453
2007	0.338	0.509	0.642	0.782	0.960	1.104	1.196	1.276	1.328	1.516	1.416	1.768	1.532
2008	0.329	0.521	0.652	0.772	0.899	1.042	1.114	1.204	1.309	1.404	1.513	1.599	1.506
2009	0.345	0.548	0.687	0.892	1.020	1.153	1.407	1.486	1.636	1.637	1.817	2.176	2.292
2010	0.379	0.489	0.665	0.916	1.107	1.255	1.342	1.595	1.613	1.844	1.945	2.049	2.197
2011	0.290	0.508	0.666	0.807	0.973	1.222	1.337	1.507	1.578	1.614	2.114	1.731	2.260
2012	0.271	0.410	0.641	0.824	0.973	1.173	1.307	1.523	1.614	1.648	1.721	2.020	2.105
2013	<i>0.271</i>	<i>0.410</i>	<i>0.648</i>	<i>0.802</i>	<i>0.942</i>	<i>1.074</i>	<i>1.193</i>	<i>1.324</i>	<i>1.394</i>	<i>1.466</i>	<i>1.594</i>	<i>1.654</i>	<i>1.772</i>
Stdev	0.057	0.058	0.038	0.063	0.095	0.111	0.134	0.155	0.149	0.161	0.246	0.294	0.319
CV	16%	11%	6%	8%	11%	11%	12%	12%	11%	11%	16%	19%	20%
Mean	0.360	0.513	0.651	0.772	0.889	1.019	1.148	1.253	1.348	1.438	1.513	1.533	1.628
Sampling error (from bootstrap)													
1991	8%	4%	3%	2%	2%	4%	2%	6%	3%	6%	4%	6%	4%
1992	2%	4%	5%	3%	3%	2%	3%	3%	4%	4%	11%	6%	6%
1993	2%	1%	3%	4%	4%	4%	3%	4%	4%	6%	7%	10%	8%
1994	8%	2%	1%	3%	8%	12%	5%	5%	4%	5%	6%	11%	6%
1995	5%	3%	2%	1%	3%	4%	6%	6%	5%	10%	6%	48%	6%
1996	7%	10%	3%	2%	1%	2%	4%	6%	13%	7%	6%	7%	9%
1997	9%	2%	1%	2%	2%	2%	3%	6%	10%	9%	14%	6%	7%
1998	5%	5%	3%	1%	3%	3%	2%	4%	8%	9%	13%	16%	14%
1999	1%	1%	2%	2%	1%	2%	3%	4%	12%	19%	42%	102%	22%
2000	4%	1%	1%	2%	2%	1%	3%	6%	5%	10%	47%	63%	48%
2001	5%	3%	1%	2%	3%	3%	2%	4%	5%	6%	8%	10%	33%
2002	4%	2%	2%	1%	1%	2%	3%	3%	5%	5%	7%	25%	22%
2003	1%	2%	1%	2%	1%	2%	3%	5%	5%	6%	10%	28%	13%
2004	4%	1%	1%	2%	2%	2%	3%	7%	6%	5%	10%	14%	9%
2005	4%	1%	1%	1%	2%	3%	3%	4%	7%	6%	20%	35%	20%
2006	4%	1%	1%	1%	1%	3%	4%	4%	7%	11%	9%	14%	7%
2007	3%	2%	1%	1%	1%	2%	3%	4%	5%	9%	9%	7%	6%
2008	3%	2%	2%	1%	1%	2%	2%	5%	5%	5%	5%	14%	6%
2009	3%	2%	4%	2%	2%	3%	3%	4%	6%	7%	5%	14%	7%
2010	6%	1%	1%	4%	3%	3%	3%	3%	4%	5%	8%	6%	5%
2011	2%	3%	1%	1%	3%	4%	3%	4%	4%	5%	15%	10%	9%
2012	3%	1%	2%	1%	2%	4%	7%	7%	6%	6%	8%	10%	21%

Table 1.18. Pollock sample sizes assumed for the age-composition data likelihoods from the fishery, bottom-trawl survey, and AT surveys, 1964-2013.

Year	Fishery	Year	BTS	AT
1964-1977	10	1979	-	6
1978-1990	50			
1991	174			
1992	200	1982-2013	100	51
1993	273			(average)
1994	108			
1995	138			
1996	149			
1997	256			
1998	270			
1999	456			
2000	452			
2001	292			
2002	435			
2003	389			
2004	332			
2005	399			
2006	328			
2007	408			
2008	341			
2009	360			
2010	350			
2011	350			
2012	350			

Table 1.19. Summary model results showing the stock condition for EBS pollock. Values in parentheses are coefficients of variation (CV's) of values immediately above.

	2013
	Assessment
Biomass	
Year 2014 spawning biomass*	2,606,000 t
(CV)	(14%)
2013 spawning biomass	2,641,000 t
B_{MSY}	2,122,000 t
(CV)	(20%)
SPR/B_{MSY}	27.4%
$B_{40\%}$	2,562,000 t
$B_{35\%}$	2,242,000 t
B_0 (stock-recruitment curve)	5,334,000 t
2013 Percent of B_{MSY} spawning biomass	124%
2014 Percent of B_{MSY} spawning biomass	123%
Ratio of B_{2012} over B_{2012} under no fishing since 1978	0.553
Recruitment (millions of pollock at age 1)	
Steepness parameter (h)	0.671
Average recruitment (all yrs)	22,017
Average recruitment (since 1978)	23,252
2000 year class	35,784
2006 year class	24,847
2008 year class	47,221
Natural Mortality (age 3 and older)	0.3

Table 1.20. Summary results of Tier 1 2014 yield projections for EBS pollock.

Description	Value
Tier 1 maximum permissible ABC	
2014 "fishable" biomass (GM)	5,391,000 t
MSYR (HM)	0.469
Adjustment factor	1.0
Adjusted ABC rate	0.469
2014 MSYR yield (Tier 1 ABC)	2,528,000 t
OFL	
MSYR (AM)	0.518
2014 MSYR OFL	2,795,000 t
Recommended F_{ABC}	0.25
Recommended ABC	1,369,000 t
Fishable biomass at MSY	3,959,000 t

Notes: MSYR = exploitation rate relative to begin-year age fishable biomass corresponding to F_{MSY} . F_{MSY} yields calculated within the model (i.e., including uncertainty in both the estimate of F_{MSY} and in projected stock size). HM = Harmonic mean, GM = Geometric mean, AM = Arithmetic mean

*Assuming 2014 catch will be 1,300,00 t

Table 1.21 Estimates of numbers at age for the EBS pollock stock as estimated in 2013 (millions).

	1	2	3	4	5	6	7	8	9	10+	Total
1964	5,222	3,579	2,257	468	211	333	134	49	22	134	12,408
1965	20,383	2,121	2,252	1,604	283	126	199	81	30	97	27,176
1966	14,309	8,279	1,336	1,587	974	174	78	125	51	82	26,995
1967	28,690	5,812	5,204	937	988	610	110	50	81	86	42,568
1968	26,665	11,647	3,600	3,286	543	573	357	65	29	99	46,864
1969	29,267	10,823	7,185	2,348	1,849	310	332	209	38	76	52,437
1970	20,117	11,879	6,674	4,460	1,381	1,099	187	200	126	68	46,191
1971	9,677	8,160	7,087	3,878	2,606	811	650	106	114	105	33,194
1972	10,685	3,923	4,832	3,967	2,088	1,356	427	343	56	99	27,777
1973	28,934	4,330	2,194	2,429	1,969	1,043	682	215	173	66	42,034
1974	21,429	11,721	2,336	1,034	1,057	860	457	300	95	100	39,389
1975	18,138	8,680	5,915	970	432	446	365	195	127	81	35,349
1976	13,913	7,355	4,961	2,551	435	198	207	170	91	94	29,976
1977	13,857	5,645	4,274	2,498	1,175	205	95	100	83	89	28,020
1978	26,783	5,624	3,229	2,375	1,294	598	105	49	52	89	40,198
1979	65,421	10,871	3,249	1,750	1,225	663	310	54	25	72	83,639
1980	26,168	26,559	6,549	1,844	940	606	330	156	27	48	63,225
1981	29,631	10,629	16,549	4,148	988	473	298	164	78	37	62,995
1982	15,530	12,041	6,709	11,350	2,502	534	256	162	89	62	49,236
1983	52,377	6,312	7,641	4,813	7,448	1,515	319	154	97	88	80,764
1984	13,005	21,290	4,006	5,512	3,261	4,794	927	196	94	105	53,188
1985	35,272	5,286	13,523	2,891	3,760	2,044	3,022	571	119	112	66,601
1986	14,477	14,338	3,353	9,713	2,013	2,465	1,243	1,857	345	130	49,935
1987	8,470	5,885	9,091	2,416	6,656	1,338	1,526	767	1,168	281	37,598
1988	5,475	3,443	3,738	6,608	1,712	4,575	883	1,008	479	897	28,818
1989	10,333	2,226	2,183	2,559	4,540	1,100	2,941	536	620	847	27,885
1990	50,107	4,201	1,411	1,554	1,735	2,978	693	1,749	322	893	65,643
1991	25,549	20,370	2,655	1,000	969	1,019	1,715	390	974	698	55,338
1992	22,033	10,387	12,885	1,914	656	582	588	905	217	890	51,056
1993	47,745	8,957	6,558	8,932	1,278	407	318	294	424	506	75,419
1994	14,760	19,410	5,696	4,646	5,651	834	245	179	165	528	52,113
1995	10,783	6,001	12,349	4,160	3,149	3,296	494	145	107	419	40,902
1996	23,178	4,384	3,818	9,066	2,963	1,999	1,794	279	84	310	47,873
1997	31,437	9,423	2,781	2,786	6,615	2,033	1,140	890	142	213	57,461
1998	15,697	12,781	5,953	2,026	1,978	4,498	1,261	627	480	186	45,487
1999	17,165	6,382	8,109	4,327	1,437	1,337	2,755	768	355	360	42,994
2000	26,361	6,978	4,058	5,765	3,014	976	863	1,646	462	436	50,559
2001	35,784	10,717	4,439	2,936	3,909	1,942	630	502	923	532	62,315
2002	23,103	14,548	6,823	3,235	2,031	2,386	1,086	356	285	841	54,693
2003	13,854	9,392	9,241	4,952	2,210	1,257	1,244	572	189	630	43,540
2004	6,165	5,632	5,973	6,508	3,380	1,319	670	634	297	464	31,040
2005	4,165	2,506	3,585	4,339	4,099	2,077	765	359	343	432	22,670
2006	10,569	1,693	1,595	2,604	2,881	2,279	1,122	428	206	459	23,837
2007	24,874	4,297	1,076	1,119	1,692	1,621	1,163	585	228	372	37,027
2008	8,793	10,113	2,728	753	724	951	788	592	309	329	26,080
2009	47,221	3,575	6,427	1,966	489	409	451	384	302	335	61,558
2010	20,631	19,198	2,275	4,637	1,299	300	218	232	199	325	49,314
2011	19,467	8,388	12,216	1,657	2,951	773	174	121	125	286	46,159
2012	17,892	7,914	5,334	8,878	1,115	1,476	347	80	57	200	43,294
2013	18,523	7,274	5,027	3,848	5,762	669	708	150	36	120	42,118
Median	19,467	7,914	4,832	2,786	1,735	976	494	232	126	193	44,514
Average	22,002	8,860	5,459	3,632	2,286	1,325	753	415	231	296	45,259

Table 1.22. Assessment model-estimated catch-at-age of EBS pollock (millions; 1964-2013).

	1	2	3	4	5	6	7	8	9	10+	Total
1964	4.0	38.2	79.2	74.5	35.1	55.3	21.4	7.5	3.2	18.5	336.8
1965	12.8	20.0	95.1	251.2	42.1	17.7	26.4	10.2	3.6	11.2	490.3
1966	8.6	95.1	61.7	220.1	130.2	21.7	9.3	14.1	5.6	8.6	575.0
1967	29.1	134.4	665.7	177.0	186.1	111.8	20.0	8.9	14.2	15.1	1,362.3
1968	29.6	304.7	373.3	688.1	108.1	107.9	65.2	11.5	5.1	16.9	1,710.4
1969	32.0	287.1	1,011.2	419.6	317.1	51.0	54.2	33.8	6.1	13.1	2,225.1
1970	30.0	616.6	1,251.1	818.6	248.8	192.8	37.7	40.4	25.4	20.6	3,281.9
1971	18.4	470.6	1,507.4	922.2	675.8	204.5	162.7	26.8	29.0	44.9	4,062.3
1972	22.5	390.1	1,354.7	1,142.3	593.5	380.1	119.7	95.9	16.5	41.9	4,157.1
1973	68.9	540.6	697.5	877.0	707.8	372.6	241.9	76.0	61.4	28.7	3,672.5
1974	52.3	1,985.2	899.4	394.5	399.3	321.1	170.5	113.0	35.8	39.7	4,410.8
1975	32.1	727.9	2,164.5	334.7	143.9	145.4	118.1	62.8	41.0	29.4	3,799.8
1976	19.8	526.7	1,385.8	843.9	138.0	61.3	62.9	51.4	27.3	29.6	3,146.7
1977	16.0	469.7	929.2	654.9	320.6	55.0	25.2	26.3	21.7	23.2	2,541.7
1978	29.3	426.8	755.0	629.2	347.6	156.7	28.5	13.4	14.1	24.2	2,424.7
1979	64.0	484.9	661.4	418.9	354.7	190.4	86.9	15.6	7.2	20.6	2,304.7
1980	15.8	486.9	823.2	444.6	263.2	177.9	94.6	44.2	7.5	13.5	2,371.4
1981	9.5	87.1	1,063.0	669.4	232.7	110.1	68.6	37.6	17.8	9.3	2,305.0
1982	2.7	46.3	182.7	1,124.1	396.7	89.1	42.3	27.7	15.5	13.4	1,940.5
1983	7.1	24.2	174.0	356.0	846.9	229.5	48.1	23.9	16.3	20.2	1,746.2
1984	1.5	66.0	89.8	377.1	435.1	619.6	135.4	29.8	15.7	25.5	1,795.4
1985	3.6	22.4	355.7	149.7	375.3	318.4	447.3	91.3	20.6	28.5	1,812.8
1986	1.2	64.4	79.3	631.1	179.5	351.8	179.5	243.4	54.9	28.6	1,813.8
1987	0.5	18.7	148.1	90.8	415.5	127.0	143.4	105.4	159.8	46.4	1,255.4
1988	0.4	15.6	245.3	415.3	196.6	524.5	138.3	148.3	71.5	130.4	1,886.0
1989	0.6	9.8	74.5	187.6	450.5	143.6	503.6	87.7	96.1	130.6	1,684.7
1990	4.0	28.9	53.7	213.0	313.0	576.7	145.1	378.1	66.5	171.0	1,950.0
1991	1.7	130.6	62.4	99.2	159.5	195.7	429.2	83.9	243.2	166.7	1,572.1
1992	1.7	81.3	716.0	163.2	92.7	133.0	166.7	291.5	73.2	297.6	2,016.9
1993	2.2	18.6	248.6	1,130.8	132.5	66.2	66.6	61.5	88.9	100.3	1,916.2
1994	0.5	34.3	70.2	342.4	1,044.4	145.5	42.6	30.2	27.1	83.6	1,820.8
1995	0.3	10.2	96.4	139.0	390.9	762.1	102.2	28.1	19.4	73.2	1,621.8
1996	0.8	17.6	49.8	117.6	189.2	399.5	516.3	75.5	20.9	72.2	1,459.4
1997	1.2	69.6	40.6	99.7	470.7	286.7	256.2	211.2	37.4	53.1	1,526.4
1998	0.5	51.0	97.0	74.4	150.3	676.7	194.6	128.4	113.3	43.7	1,529.8
1999	0.5	13.8	283.0	223.6	104.0	149.6	463.1	125.4	56.1	53.7	1,472.9
2000	0.7	13.8	81.7	422.2	341.1	108.6	160.3	347.9	83.7	71.8	1,631.8
2001	1.0	13.7	62.7	168.8	597.7	413.2	130.4	102.7	177.7	100.3	1,768.3
2002	0.8	44.6	120.1	217.7	289.8	616.3	274.3	87.5	65.7	173.9	1,890.9
2003	0.5	20.0	395.0	337.1	373.0	307.5	338.8	148.9	43.6	124.3	2,088.8
2004	0.2	7.8	100.5	845.0	499.8	248.8	160.8	148.9	63.7	91.0	2,166.5
2005	0.1	4.2	60.4	389.7	890.6	489.6	162.6	70.1	63.0	71.3	2,201.8
2006	0.4	5.0	73.2	277.0	602.4	618.1	290.4	105.0	46.5	95.5	2,113.6
2007	1.0	14.9	50.9	123.0	355.9	486.3	316.9	145.3	53.2	82.4	1,629.9
2008	0.3	26.5	64.5	80.5	149.8	298.9	235.6	160.9	81.9	80.2	1,179.1
2009	1.4	5.8	145.4	184.0	73.2	99.6	119.9	100.6	81.2	91.8	902.9
2010	0.6	31.0	33.4	566.3	221.8	56.1	47.1	54.7	46.2	73.6	1,130.7
2011	0.7	18.3	200.5	131.0	836.6	266.0	57.6	38.8	38.7	85.6	1,673.9
2012	0.7	24.4	120.1	953.3	184.0	453.8	126.5	28.2	19.0	63.8	1,973.8
2013	0.7	19.7	100.6	396.8	956.2	155.5	222.7	46.3	10.8	35.6	1,944.7
Median	1.5	34.3	145.4	342.4	317.1	192.8	130.4	62.8	35.8	45.6	1,853.4
Average	10.7	181.3	409.1	420.2	359.2	262.9	161.6	88.9	48.3	63.8	2,005.9

Table 1.23. Estimated EBS pollock age 3+ biomass, female spawning biomass, and age 1 recruitment for 1964-2013. Biomass units are thousands of t, age-1 recruitment is in millions of pollock.

Year	Age 3+ biomass	Spawning biomass	Age 1 Rec.	Year	Age 3+ biomass	Spawning biomass	Age 1 Rec.
1964	1,602	442	5,222	1990	7,891	2,992	50,107
1965	2,051	563	20,383	1991	6,171	2,247	25,549
1966	2,150	672	14,309	1992	9,562	2,351	22,033
1967	3,344	850	28,690	1993	11,712	3,228	47,745
1968	3,800	1,050	26,665	1994	11,306	3,518	14,760
1969	5,145	1,328	29,267	1995	13,074	3,719	10,783
1970	6,179	1,666	20,117	1996	11,198	3,718	23,178
1971	6,884	1,879	9,677	1997	9,801	3,514	31,437
1972	6,299	1,806	10,685	1998	9,903	3,273	15,697
1973	4,692	1,438	28,934	1999	10,791	3,286	17,165
1974	3,291	985	21,429	2000	10,020	3,326	26,361
1975	3,516	819	18,138	2001	9,803	3,363	35,784
1976	3,578	847	13,913	2002	10,182	3,192	23,103
1977	3,613	920	13,857	2003	12,211	3,378	13,854
1978	3,524	969	26,783	2004	11,416	3,464	6,165
1979	3,387	950	65,421	2005	9,522	3,157	4,165
1980	4,307	1,064	26,168	2006	7,262	2,580	10,569
1981	8,321	1,750	29,631	2007	5,840	2,135	24,874
1982	9,497	2,666	15,530	2008	4,607	1,548	8,793
1983	10,560	3,287	52,377	2009	5,880	1,649	47,221
1984	10,239	3,499	13,005	2010	5,622	1,773	20,631
1985	12,409	3,753	35,272	2011	7,928	2,038	19,467
1986	11,621	3,976	14,477	2012	7,853	2,298	17,892
1987	12,243	4,097	8,470	2013	8,261	2,650	18,523
1988	11,583	4,096	5,475	2014	8,045		
1989	9,861	3,699	10,333				

Table 1.24. Estimates of begin-year age 3 and older biomass (thousands of tons) and coefficients of variation (CV) for the current assessment compared to 2006-2012 assessments for EBS pollock.

	Current		2012		2011		2010		2009		2008		2007		2006	
	Assess.	CV	Assess.	CV	Assess.	CV	Assess.	CV	Assess.	CV	Assess.	CV	Assess.	CV	Assess.	CV
1964	1,602	21%	1,608	21%	1,602	21%	1,589	21%	1,564	22%	1,600	22%	1,717	23%	1,810	23%
1965	2,051	20%	2,059	20%	2,050	20%	2,008	19%	2,008	20%	2,050	20%	2,141	21%	2,231	21%
1966	2,150	20%	2,157	20%	2,159	20%	1,944	21%	1,947	22%	2,007	21%	2,037	22%	2,252	21%
1967	3,344	16%	3,353	16%	3,365	16%	3,140	17%	3,149	17%	3,245	17%	3,206	18%	3,518	17%
1968	3,800	17%	3,809	17%	3,838	17%	3,486	18%	3,510	19%	3,592	18%	3,558	19%	3,881	17%
1969	5,145	16%	5,154	16%	5,187	16%	4,879	17%	5,007	17%	5,020	17%	5,118	17%	5,058	16%
1970	6,179	15%	6,188	15%	6,221	15%	5,974	16%	6,159	15%	6,005	16%	6,368	15%	5,929	16%
1971	6,884	14%	6,894	14%	6,918	14%	6,785	13%	6,949	13%	6,727	14%	7,164	13%	6,617	13%
1972	6,299	14%	6,308	14%	6,329	14%	6,277	13%	6,444	13%	6,289	14%	6,666	13%	6,265	13%
1973	4,692	16%	4,700	16%	4,728	16%	4,547	16%	4,696	16%	4,556	17%	4,942	16%	4,751	16%
1974	3,291	20%	3,298	20%	3,329	20%	3,085	20%	3,196	20%	3,064	22%	3,475	20%	3,460	19%
1975	3,516	14%	3,523	14%	3,533	14%	3,366	13%	3,384	13%	3,276	14%	3,604	14%	3,585	13%
1976	3,578	11%	3,587	11%	3,580	11%	3,460	10%	3,431	11%	3,339	11%	3,584	11%	3,577	11%
1977	3,613	9%	3,624	10%	3,598	9%	3,500	9%	3,457	9%	3,340	10%	3,602	10%	3,582	10%
1978	3,524	9%	3,537	9%	3,497	9%	3,390	9%	3,340	9%	3,202	9%	3,476	9%	3,438	10%
1979	3,387	9%	3,403	9%	3,343	9%	3,267	9%	3,212	9%	3,090	9%	3,363	9%	3,323	9%
1980	4,307	7%	4,333	7%	4,230	7%	4,203	7%	4,124	8%	4,044	7%	4,384	8%	4,320	8%
1981	8,321	6%	8,364	6%	8,160	6%	8,190	6%	8,031	6%	7,704	6%	8,307	6%	8,364	7%
1982	9,497	6%	9,549	6%	9,313	6%	9,349	6%	9,165	6%	8,783	6%	9,439	6%	9,476	6%
1983	10,560	5%	10,621	5%	10,340	5%	10,376	5%	10,168	5%	9,804	5%	10,493	6%	10,443	6%
1984	10,239	5%	10,300	5%	10,031	5%	10,060	5%	9,857	5%	9,518	5%	10,200	6%	10,088	6%
1985	12,409	4%	12,478	4%	12,186	4%	12,246	4%	12,027	4%	11,802	4%	12,531	5%	12,285	5%
1986	11,621	4%	11,685	4%	11,426	4%	11,471	4%	11,269	4%	11,075	4%	11,773	5%	11,486	5%
1987	12,243	4%	12,308	4%	12,063	4%	12,111	4%	11,915	4%	11,732	4%	12,401	4%	12,077	5%
1988	11,583	4%	11,642	4%	11,424	4%	11,402	4%	11,227	4%	11,004	4%	11,617	4%	11,330	5%
1989	9,861	4%	9,913	4%	9,724	4%	9,671	4%	9,521	4%	9,320	4%	9,875	4%	9,584	5%
1990	7,891	4%	7,936	4%	7,764	4%	7,681	4%	7,558	4%	7,345	4%	7,847	5%	7,603	5%
1991	6,171	5%	6,209	5%	6,049	5%	5,911	5%	5,811	5%	5,590	5%	6,097	5%	5,929	6%
1992	9,562	3%	9,602	3%	9,411	3%	9,316	3%	9,211	4%	8,966	4%	9,557	4%	9,270	5%
1993	11,712	3%	11,754	3%	11,543	3%	11,493	3%	11,388	3%	11,175	3%	11,832	4%	11,795	4%
1994	11,306	3%	11,341	3%	11,146	3%	11,077	3%	10,990	4%	10,782	4%	11,485	4%	11,407	5%
1995	13,074	3%	13,109	3%	12,883	3%	12,779	3%	12,699	3%	12,704	3%	13,615	4%	13,658	4%
1996	11,198	3%	11,229	3%	11,019	3%	10,903	4%	10,843	4%	10,829	4%	11,537	4%	11,480	5%
1997	9,801	4%	9,828	4%	9,627	4%	9,485	4%	9,440	4%	9,403	4%	10,104	5%	10,056	5%
1998	9,903	4%	9,929	3%	9,722	4%	9,584	4%	9,538	4%	9,467	4%	10,178	5%	9,973	5%
1999	10,791	3%	10,819	3%	10,607	3%	10,509	3%	10,421	3%	10,379	4%	11,081	4%	10,872	5%
2000	10,020	3%	10,044	3%	9,841	3%	9,747	3%	9,632	3%	9,503	4%	10,201	4%	10,052	5%
2001	9,803	3%	9,830	3%	9,616	3%	9,506	3%	9,341	4%	9,175	4%	9,898	5%	9,800	6%
2002	10,182	3%	10,230	3%	9,988	3%	9,842	3%	9,595	4%	9,554	4%	10,224	5%	10,197	7%
2003	12,211	3%	12,269	3%	11,974	3%	11,805	3%	11,453	3%	11,182	4%	12,865	6%	13,320	10%
2004	11,416	3%	11,491	3%	11,178	3%	10,974	3%	10,606	4%	10,274	4%	11,784	7%	12,055	12%
2005	9,522	3%	9,608	3%	9,299	3%	9,079	4%	8,736	4%	8,423	5%	9,598	8%	9,759	14%
2006	7,262	4%	7,349	4%	7,060	4%	6,839	4%	6,543	5%	6,340	6%	7,178	10%	7,950	17%
2007	5,840	4%	5,954	4%	5,633	5%	5,386	5%	5,090	6%	5,015	8%	5,363	14%	6,361	21%
2008	4,607	5%	4,724	5%	4,393	6%	4,146	7%	3,809	8%	4,222	12%	4,357	20%		
2009	5,880	5%	6,069	6%	6,172	8%	6,225	10%	4,762	11%	6,240	20%				
2010	5,622	6%	5,769	7%	6,095	10%	6,582	12%	4,616	13%						
2011	7,928	8%	7,781	9%	7,823	11%	9,620	15%								
2012	7,853	10%	7,867	10%	8,341	12%										
2013	8,261	11%	8,138	12%												
2014	8,045	12%														

Table 1.25 Tier 3 projections of catch, fishing mortality, and spawning biomass (thousands of tons) for EBS pollock for the 7 scenarios. Note that the values for $B_{100\%}$, $B_{40\%}$, and $B_{35\%}$ are 6,406, 2,562 and 2,242 thousand t, respectively.

Catch	Scenario 1	Scenario 2	Scenario 3	Scenario 4	Scenario 5	Scenario 6	Scenario 7
2013	1,265	1,265	1,265	1,265	1,265	1,265	1,265
2014	1,465	1,300	1,369	675	0	1,772	1,465
2015	1,244	1,300	1,258	708	0	1,346	1,244
2016	1,172	1,210	1,224	763	0	1,230	1,418
2017	1,164	1,179	1,203	791	0	1,235	1,303
2018	1,216	1,222	1,233	831	0	1,307	1,330
2019	1,274	1,277	1,276	872	0	1,369	1,377
2020	1,307	1,308	1,301	902	0	1,398	1,400
2021	1,333	1,333	1,325	929	0	1,419	1,419
2022	1,349	1,349	1,340	948	0	1,431	1,431
2023	1,361	1,360	1,353	964	0	1,442	1,442
2024	1,371	1,371	1,363	975	0	1,450	1,450
2025	1,378	1,378	1,371	984	0	1,458	1,458
2026	1,376	1,376	1,372	989	0	1,453	1,453
Fishing M.	Scenario 1	Scenario 2	Scenario 3	Scenario 4	Scenario 5	Scenario 6	Scenario 7
2013	0.362	0.362	0.362	0.362	0.362	0.362	0.362
2014	0.393	0.342	0.363	0.166	0.000	0.493	0.393
2015	0.366	0.371	0.363	0.166	0.000	0.433	0.366
2016	0.351	0.356	0.363	0.166	0.000	0.410	0.439
2017	0.347	0.349	0.363	0.166	0.000	0.410	0.420
2018	0.348	0.349	0.363	0.166	0.000	0.416	0.419
2019	0.350	0.350	0.363	0.166	0.000	0.420	0.421
2020	0.353	0.353	0.363	0.166	0.000	0.423	0.424
2021	0.355	0.355	0.363	0.166	0.000	0.426	0.426
2022	0.356	0.356	0.363	0.166	0.000	0.428	0.428
2023	0.357	0.357	0.363	0.166	0.000	0.429	0.429
2024	0.358	0.358	0.363	0.166	0.000	0.429	0.429
2025	0.358	0.358	0.363	0.166	0.000	0.430	0.430
2026	0.358	0.358	0.363	0.166	0.000	0.429	0.429
Spawning Biomass	Scenario 1	Scenario 2	Scenario 3	Scenario 4	Scenario 5	Scenario 6	Scenario 7
2013	2,641	2,641	2,641	2,641	2,641	2,641	2,641
2014	2,581	2,606	2,595	2,695	2,783	2,532	2,581
2015	2,399	2,467	2,441	2,851	3,271	2,240	2,399
2016	2,313	2,348	2,337	2,959	3,695	2,130	2,275
2017	2,349	2,364	2,347	3,097	4,105	2,163	2,217
2018	2,455	2,461	2,437	3,280	4,535	2,257	2,277
2019	2,533	2,535	2,511	3,425	4,887	2,319	2,325
2020	2,579	2,580	2,561	3,535	5,185	2,349	2,351
2021	2,606	2,607	2,594	3,619	5,440	2,365	2,366
2022	2,628	2,629	2,622	3,685	5,649	2,380	2,380
2023	2,645	2,645	2,645	3,738	5,828	2,391	2,391
2024	2,660	2,661	2,664	3,779	5,969	2,403	2,403
2025	2,668	2,668	2,675	3,808	6,079	2,408	2,408
2026	2,659	2,660	2,669	3,816	6,153	2,398	2,398

Table 1.26 Maximum permissible Tier 1a EBS pollock ABC and OFL projections for 2014 and for 2015.

Year	Catch	ABC	OFL
2014	1,300,000 t	2,528,000 t	2,795,000 t
2015	1,300,000 t	2,436,000 t	2,693,000 t

Table 1.27. Analysis of ecosystem considerations for BSAI pollock and the pollock fishery.

Indicator	Observation	Interpretation	Evaluation
Ecosystem effects on EBS pollock			
<i>Prey availability or abundance trends</i>			
Zooplankton	Stomach contents, ichthyoplankton surveys, changes mean wt-at-age	Data improving, indication of recent increases since 2004 (for euphasiids)	Nearly three-fold change in apparent abundance—indicates favorable conditions for recruitment (for prey)
<i>Predator population trends</i>			
Marine mammals	Fur seals declining, Steller sea lions increasing slightly	Possibly lower mortality on pollock	Probably no concern
Birds	Stable, some increasing some decreasing	Affects young-of-year mortality	Probably no concern
Fish (Pollock, Pacific cod, halibut)	Stable to increasing	Possible increases to pollock mortality	
<i>Changes in habitat quality</i>			
Temperature regime			Some concern, the distribution of pollock
	Cold years pollock distribution towards NW on average	Likely to affect surveyed stock availability to different surveys may change systematically	
Winter-spring environmental conditions	Affects pre-recruit survival	Probably a number of factors	Causes natural variability
Production	Fairly stable nutrient flow from upwelled BS Basin	Inter-annual variability low	No concern
Fishery effects on ecosystem			
<i>Fishery contribution to bycatch</i>			
Prohibited species	Stable, heavily monitored	Likely to be safe	No concern
Forage (including herring, Atka mackerel, cod, and pollock)	Stable, heavily monitored	Likely to be safe	No concern
HAPC biota	Likely minor impact	Likely to be safe	No concern
Marine mammals and birds	Very minor direct-take	Safe	No concern
Sensitive non-target species	Likely minor impact		No concern
		Data limited, likely to be safe	
<i>Fishery concentration in space and time</i>	Generally more diffuse		Possible concern
		Mixed potential impact (fur seals vs Steller sea lions)	
<i>Fishery effects on amount of large size target fish</i>	Depends on highly variable year-class strength	Natural fluctuation	Probably no concern
<i>Fishery contribution to discards and offal production</i>	Decreasing	Improving, but data limited	Possible concern
<i>Fishery effects on age-at-maturity and fecundity</i>	Maturity study (gonad collection) underway	NA	Possible concern

Table 1.28 Bycatch estimates (t) of non-target species caught in the BSAI directed pollock fishery, 1997-2002 based on observer data, 2003-2012 based on observer data as processed through the catch accounting system (NMFS Regional Office, Juneau, Alaska).

Group	1997	1998	1999	2000	2001	2002
Jellyfish	6,632	6,129	6,176	9,361	3,095	1,530
Squid	1,487	1,210	474	379	1,776	1,708
Skates	348	406	376	598	628	870
Misc Fish	207	134	156	236	156	134
Sculpins	109	188	67	185	199	199
Sleeper shark	105	74	77	104	206	149
Smelts	19.5	30.2	38.7	48.7	72.5	15.3
Grenadiers	19.7	34.9	79.4	33.2	11.6	6.5
Salmon shark	6.6	15.2	24.7	19.5	22.5	27.5
Starfish	6.5	57.7	6.8	6.2	12.8	17.4
Shark	15.6	45.4	10.3	0.1	2.3	2.3
Benthic inverts.	2.5	26.3	7.4	1.7	0.6	2.1
Sponges	0.8	21	2.4	0.2	2.1	0.3
Octopus	1	4.7	0.4	0.8	4.8	8.1
Crabs	1	8.2	0.8	0.5	1.8	1.5
Anemone	2.6	1.8	0.3	5.8	0.1	0.6
Tunicate	0.1	1.5	1.5	0.4	3.7	3.8
Unident. inverts	0.2	2.9	0.1	4.4	0.1	0.2
Echinoderms	0.8	2.6	0.1	0	0.2	0.1
Seapen/whip	0.1	0.2	0.5	0.9	1.5	2.1
Other	0.8	2.9	1.1	0.8	1.2	3.7

Category	2003	2004	2005	2006	2007	2008	2009	2010	2011	2012
Scypho jellies	5,644	6,590	5,196	2,714	2,376	4,183	8,100	2,659	8,898	3,801
Misc fish	101.3	89.8	157.9	148.5	201.7	120.2	134.9	172.0	326.0	157.0
Eulachon	2.5	19.3	9.2	93.9	101.9	2.4	5.4	0.7	3.3	0.8
Sea star	89.4	7.2	9.5	11.4	5.2	18.8	9.8	13.2	37.3	9.4
Eelpouts	7.0	0.7	1.3	21.1	118.9	8.9	4.4	2.1	1.3	1.2
Giant										
Grenadier	0.3	4.1	5.0	6.9	16.8	23.8	4.3	4.1	1.7	2.0
Grenadier	20.4	10.1	9.0	8.8	10.9	4.1	0.7	0.6	0.3	0.0
Osmerids	7.5	2.0	3.4	5.6	37.9	2.0	0.1	0.1	0.3	0.1
Sea pens	0.6	1.0	1.7	2.0	4.0	1.1	2.6	3.1	2.9	3.9
Lanternfish	0.3	0.1	0.6	9.6	5.9	1.5	0.4	0.0	0.0	0.1
Snails	1.3	1.0	6.9	0.2	0.5	1.9	1.5	1.4	1.4	1.4
Sponge unid.	0.1	0.0	0.0	0.0	1.4	0.2	0.5	4.9	3.9	1.8
Sea anemone	0.4	0.4	0.3	0.6	0.3	0.9	1.3	2.4	2.0	2.1
Brittle star										
unidentified	0.3	0.0	0.0	2.7	0.2	3.6	0.1	0.3	0.2	0.1
urochordata	0.0	0.0	0.5	0.0	0.0	0.8	0.7	3.1	0.9	0.1
Unid. Inverts	0.0	0.1	0.1	0.2	0.7	0.3	0.3	1.0	0.7	2.2
Pandalids	0.0	0.0	0.5	0.8	1.1	0.9	0.3	0.5	0.2	0.1
Capelin	0.0	0.3	0.3	2.5	0.9	0.0	0.2	0.0	0.1	0.1
All other	0.9	0.3	0.8	0.3	3.3	1.5	1.1	1.5	1.6	0.6

Table 1.29 Bycatch estimates (t) of other **target species** caught in the BSAI directed pollock fishery, 1997-2012 based on then NMFS Alaska Regional Office reports from observers (2012 data are preliminary). **Note that the increase in 2011 is partially due to earlier non-target species being moved into the FMP as “target” species (e.g., skates, squid, octopus etc).**

	Pacific Cod	Flathead Sole	Rock Sole	Yellowfin Sole	Arrowtooth Flounder	Pacific Ocean Perch	Atka Mackerel	Sablefish	Greenland Turbot	Alaska Plaice	Alaska skate	All other	Total
1997	8,262	2,350	1,522	606	985	428	83	2	123	1		879	15,241
1998	6,559	2,118	779	1,762	1,762	682	91	2	178	14		805	14,751
1999	3,220	1,885	1,058	350	273	121	161	7	30	3		249	7,357
2000	3,432	2,510	2,688	1,466	979	22	2	12	52	147		306	11,615
2001	3,878	2,199	1,673	594	529	574	41	21	68	14		505	10,098
2002	5,925	1,843	1,885	768	606	544	221	34	70	50		267	12,214
2003	5,968	1,740	1,419	210	618	935	762	48	40	7		67	11,814
2004	6,437	2,009	2,554	755	557	394	1,053	17	18	8		120	14,100
2005	7,413	2,319	1,125	725	651	653	678	11	31	45		125	13,145
2006	7,291	2,837	1,361	1,304	1,089	737	789	9	65	11		152	14,612
2007	5,630	4,203	510	1,282	2,795	625	315	12	107	3		188	14,494
2008	6,969	4,288	2,125	2,708	1,712	336	20	5	85	49		39	15,205
2009	7,878	4,602	7,602	3,818	2,203	114	25	3	44	176		25	22,861
2010	6,987	4,309	2,330	646	1,502	231	57	2	26	126	1,234	1,579	19,111
2011	9,998	4,846	8,463	1,443	1,599	659	891	1	29	74	881	2,492	29,973
2012	9,998	3,904	6,809	1,468	615	700	263	1	52	125	515	641	25,091
Average	6,615	2,998	2,744	1,244	1,155	485	341	12	64	53	877	527	15,730

Group	2003	2004	2005	2006	2007	2008	2009	2010	2011	2012
Skates	462	841	732	1,308	1,287	2,758	3,856	1,886	2,348	1,985
Squid	952	977	1,150	1,399	1,169	1,452	209	277	178	479
Sharks	191	187	169	512	246	146	100	26	132	55
Sculpins	92	150	131	169	190	283	292	258	315	283
Octopus	9	3	1	2	4	4	5	4	9	3

Table 1.30 Bycatch estimates (t) of **pollock** caught in the other non-pollock EBS directed fisheries, 2003-2011 based on then NMFS Alaska Regional Office reports from observers.

Target fishery	2003	2004	2005	2006	2007	2008	2009	2010	2011	2012	Avg.
Pacific cod fishery	16,022	18,610	14,105	15,147	20,296	9,516	7,879	6,416	8,966	7,734	12,469
Yellowfin sole fishery	11,570	10,479	10,312	5,967	4,042	9,867	6,998	5,207	8,694	8,690	8,183
Rock sole fishery	4,925	8,964	7,240	7,040	3,220	4,995	6,150	5,913	7,091	6,769	6,231
Flathead sole fishery	2,989	5,112	3,664	2,641	3,448	4,098	3,166	3,072	1,491	886	3,057
Other flatfish	304	605	262	53	320	7	20	6	2	15	159
Others	653	826	1,353	1,244	880	725	340	407	1,130	903	846
Total	36,462	44,595	36,936	32,091	32,205	29,208	24,553	21,021	27,375	24,997	30,944

Table 1.31 Bycatch estimates of prohibited species caught in the BSAI directed pollock fishery, 1997-2012 based on then AKFIN (NMFS Regional Office) reports from observers. Herring and halibut units are in t, all others represent numbers of individuals caught. Preliminary 2012 data are through October 31st, 2012.

Year	Bairdi Crab	Blue King Crab	Chinook Salmon	Golden King Crab	Halibut catch	Halibut Mort	Herring	Non-Chinook Salmon	Opilio Crab	Other King Crab	Red King Crab
1991	1,398,107		39,054		2,156		3,159	28,709	4,380,023	33,346	17,777
1992	1,500,765		33,672		2,220		647	40,187	4,569,662	20,385	43,874
1993	1,649,103		36,619		1,326		527	241,980	738,259	1,926	58,140
1994	371,214		31,890		963	689	1,627	92,011	811,734	514	42,361
1995	153,993		13,403		492	397	905	17,755	206,651	941	4,644
1996	89,416		55,472		382	321	1,242	77,174	63,398	215	5,934
1997	17,046		44,320		257	200	1,135	65,415	216,152	393	137
1998	57,037		51,244		353	278	801	60,677	123,401	5,093	14,287
1999	2,397		10,381		154	125	800	44,610	15,830	7	91
2000	1,485		4,242		110	91	483	56,867	6,481	121	
2001	5,061		30,937		243	200	225	53,904	5,653	5,139	106
2002	2,113		32,402		199	168	109	77,178	2,698	194	17
2003	733	9	43,021	0	113	96	909	180,782	609		52
2004	1,189	4	51,700	2	109	93	1,104	440,477	743		27
2005	659	0	67,319	1	147	113	610	704,569	2,300		0
2006	1,666	0	82,596	3	156	122	436	309,642	2,947		203
2007	1,519	0	122,262	3	358	290	354	93,167	3,214		8
2008	8,888	8	21,358	33	425	333	128	15,420	9,573		576
2009	6,113	20	12,568	0	598	459	65	46,777	7,425		1,137
2010	13,531	29	9,796	0	355	272	351	13,806	9,439		1,009
2011	10,319	20	25,499	0	509	382	377	193,555	6,332		577
2012	3,650	0	10,157	0	456	369	2,357	21,945	16,508		292

Figures

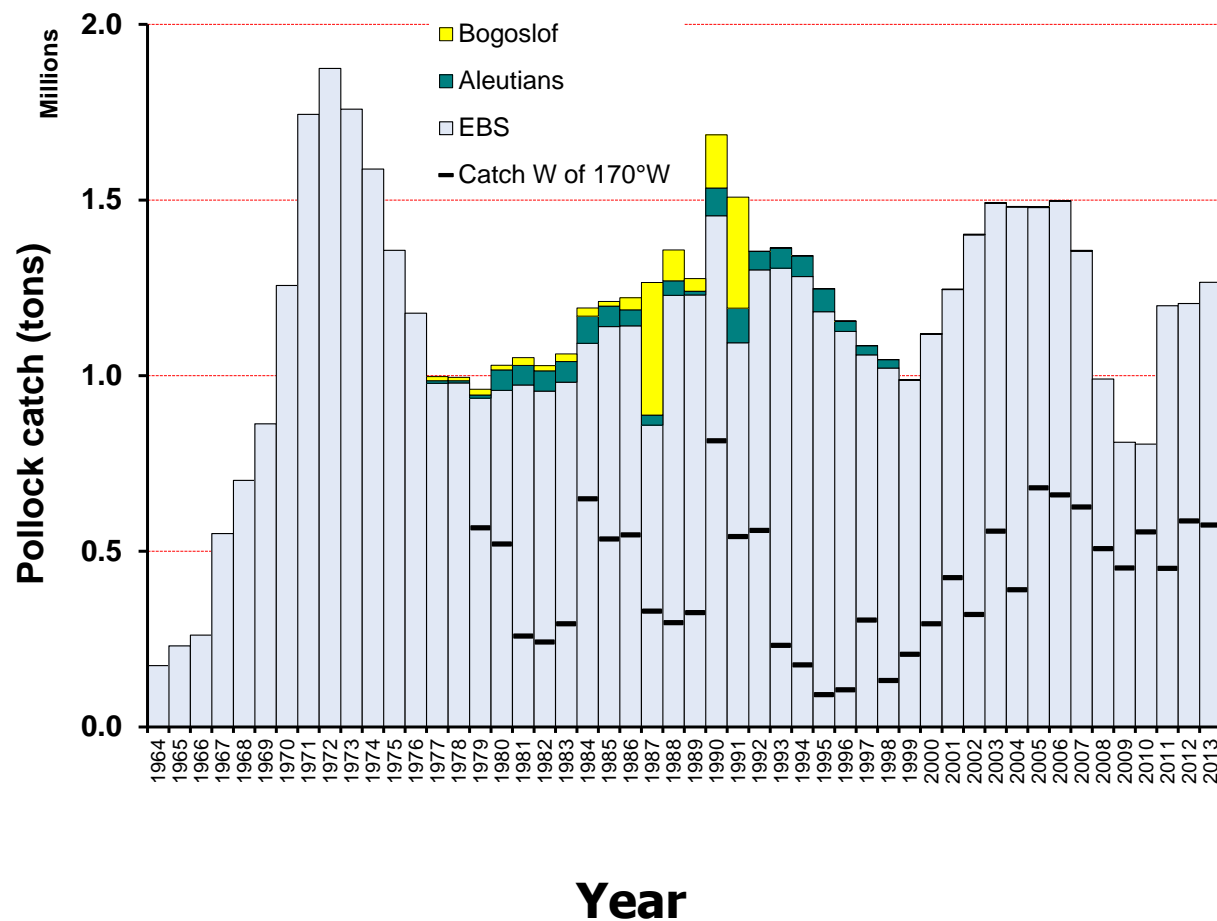

Figure 1.1. Alaska pollock catch estimates from the Eastern Bering Sea, Aleutian Islands, and Bogoslof Island regions, 1964-2013.

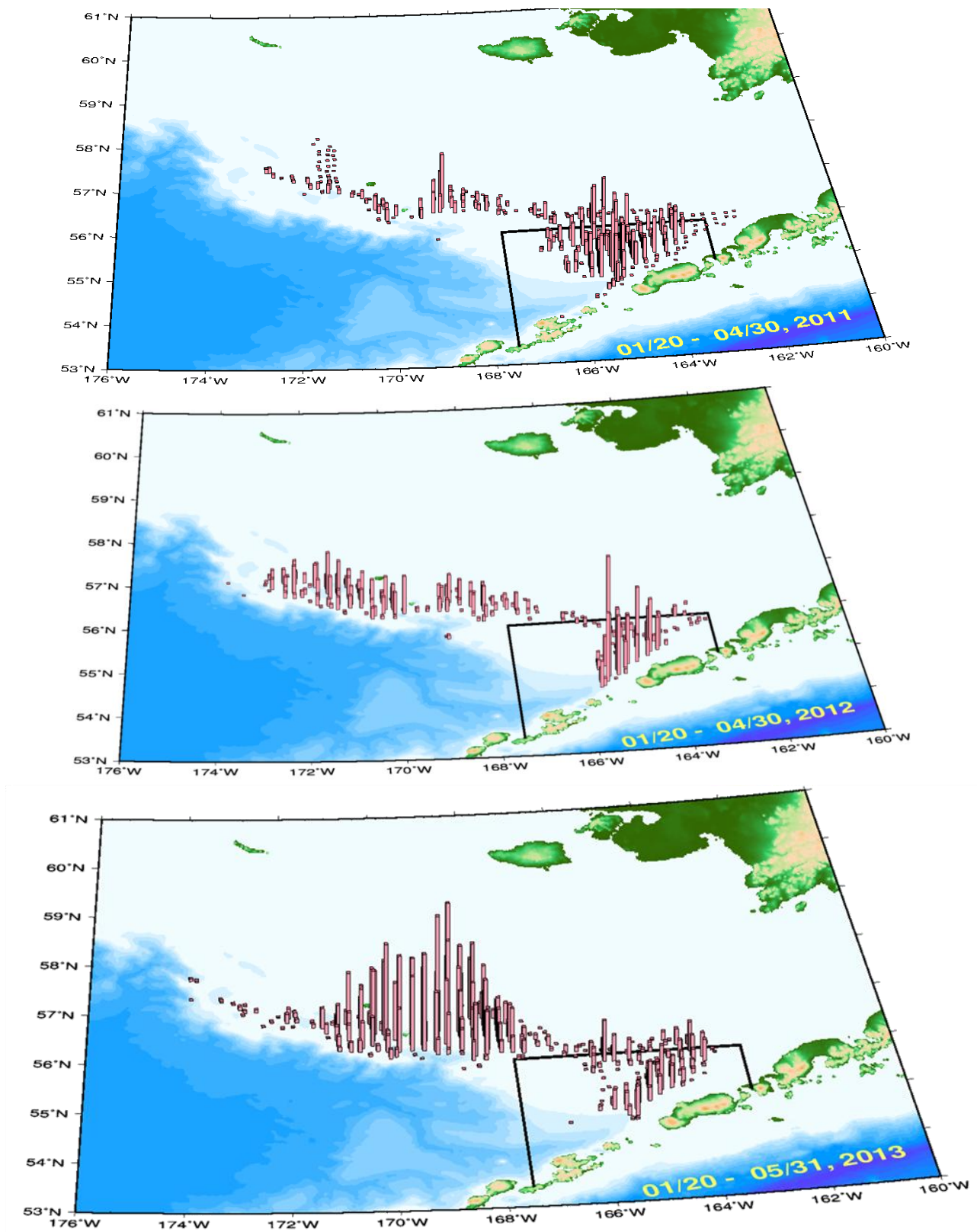

Figure 1.2. Pollock catch distribution 2011-2013, January – May on the EBS shelf. Line delineates catcher-vessel operational area (CVOA). The column height represents relative removal on the same scale in all years.

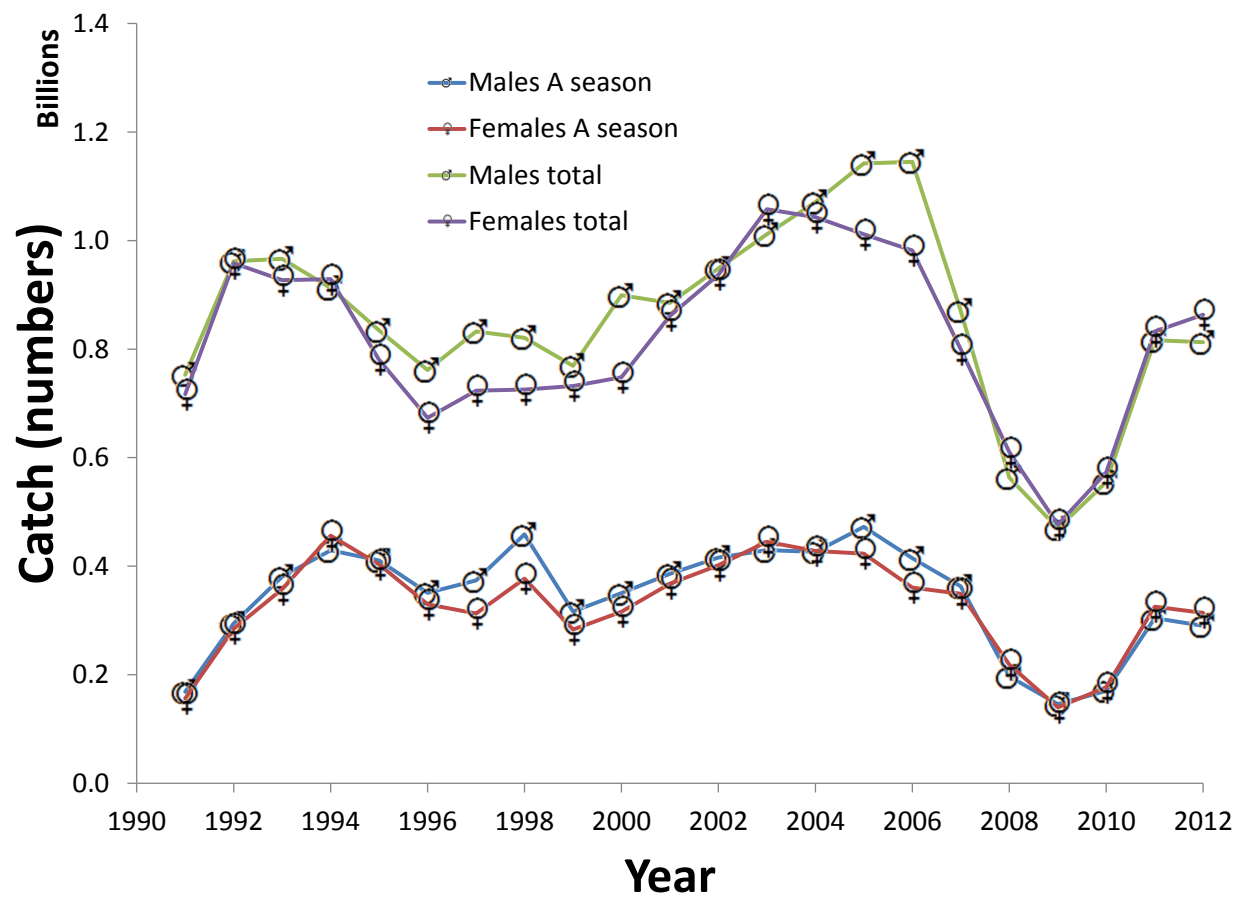

Figure 1.3. Estimate of EBS pollock catch numbers by sex for the "A season" (January-May) and for the entire annual fishery, 1991-2012.

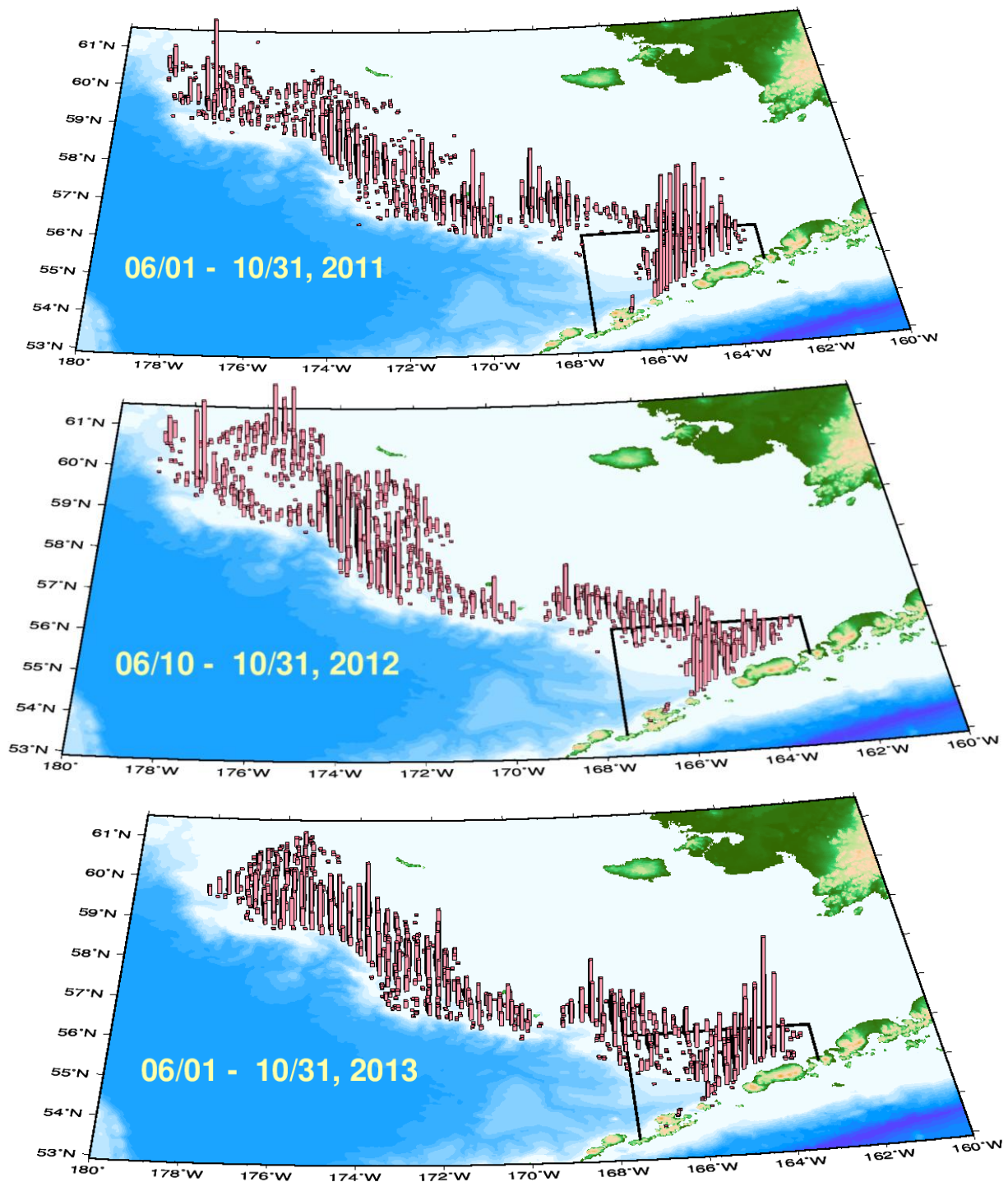

Figure 1.4. Pollock catch distribution during June – October, 2011-2013. The line delineates the catcher-vessel operational area (CVOA) and the height of the bars represents relative removal on the same scale between years. Note that in 2011 the observer coverage increased to 100% for all pollock vessels (for salmon bycatch monitoring).

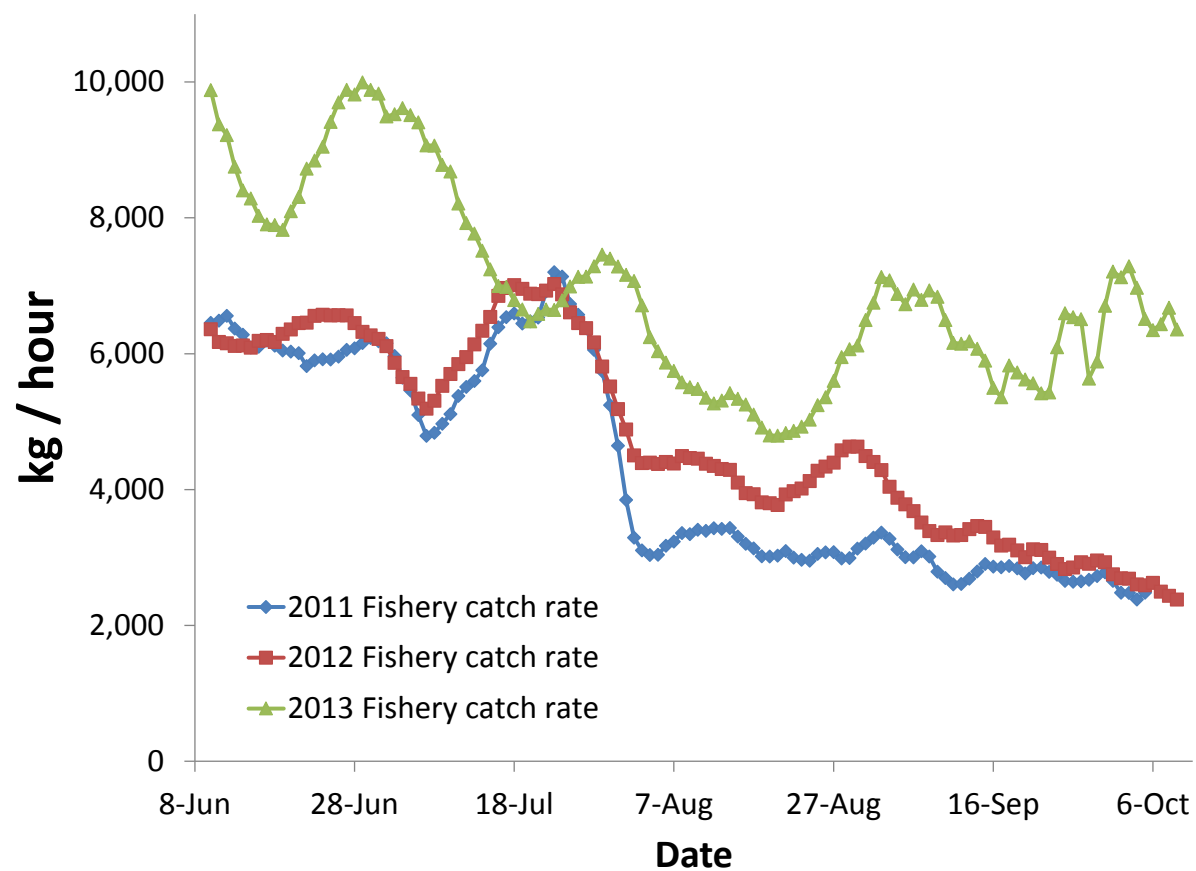

Figure 1.5. Moving average (10-day) pollock catch (kg) per hour towed for the EBS pollock fishery comparing 2011-2013.

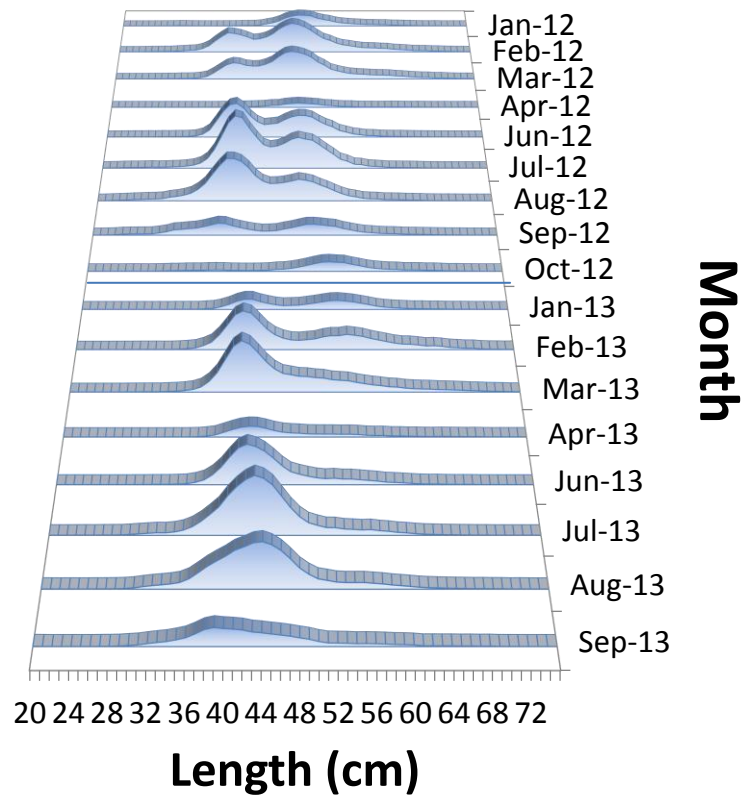

Figure 1.6. Monthly NMFS observer data on the length frequency of EBS pollock, 2012-2013. Vertical scale is constant across all months and roughly reflects the relative numbers of fish caught.

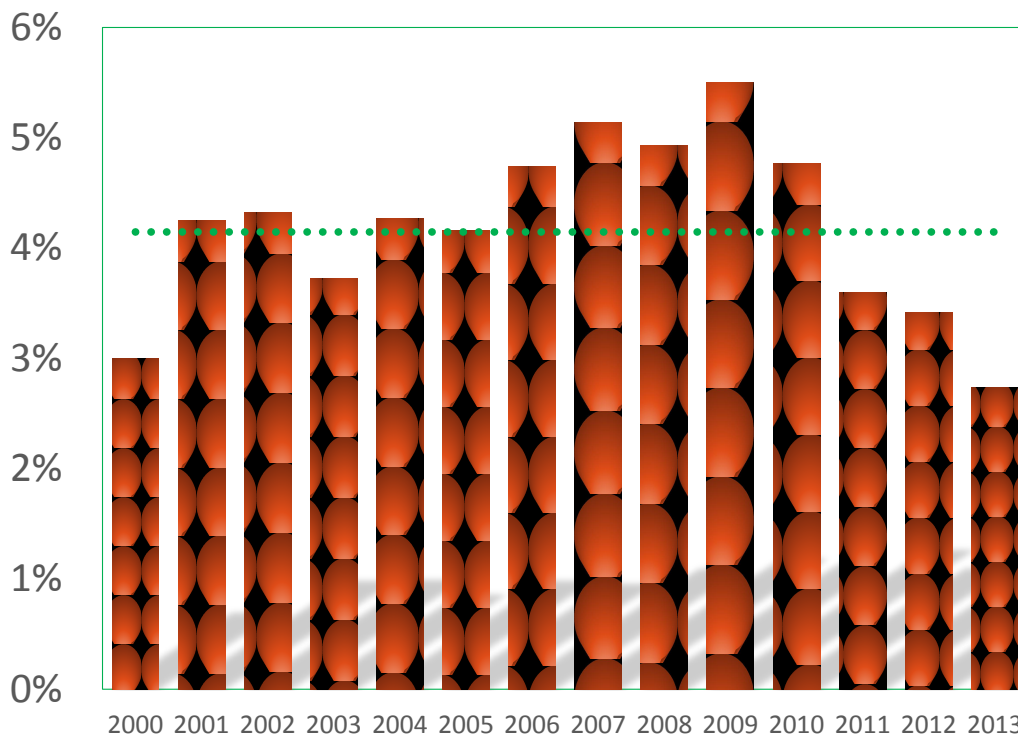
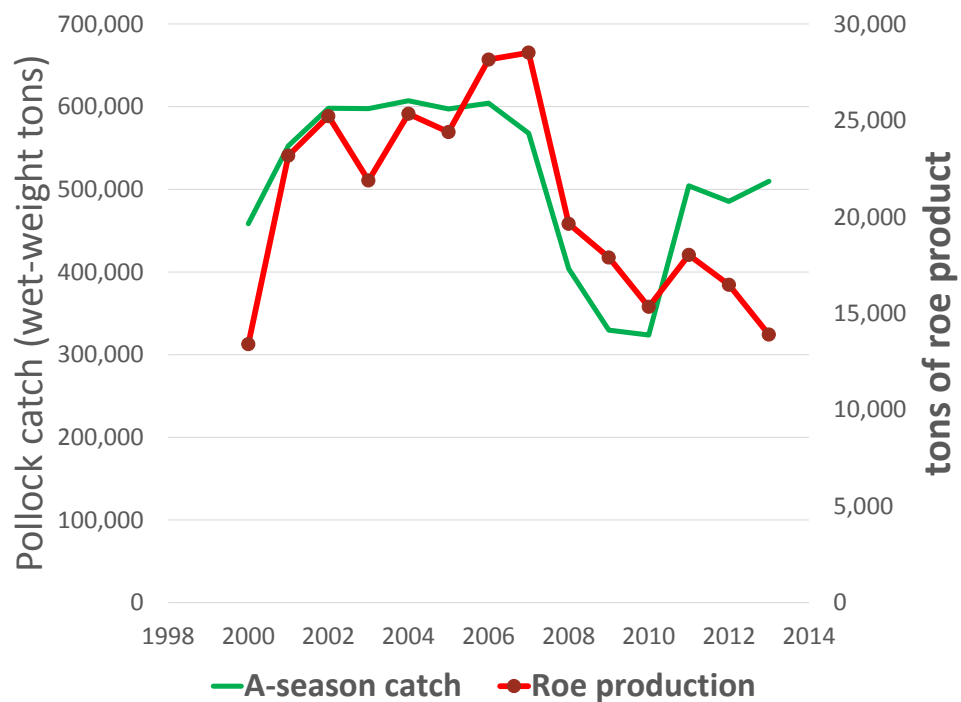

Figure 1.7. EBS pollock fishery catch in the A-season compared to tons of roe produced (top) and ratio of “roe recovery” relative to the mean value for 2000-2013 (bottom). Note that pollock catch for the A-season is from NMFS catch-accounting system and roe production data is derived from NMFS REFM-Division socio-economic database.

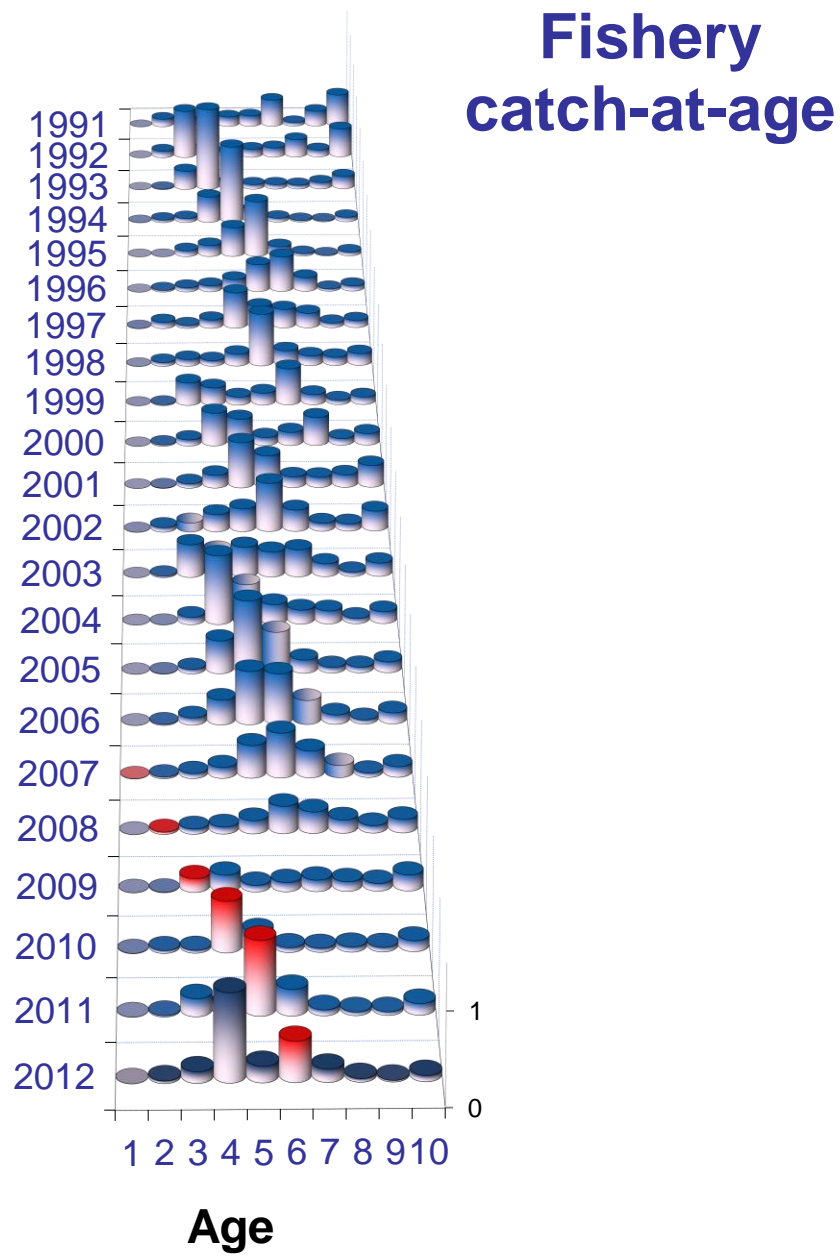

Figure 1.8. EBS pollock fishery estimated catch-at-age data (in number) for 1991-2012. Age 10 represents pollock age 10 and older. The 2006 year-class is highlighted with red shading.

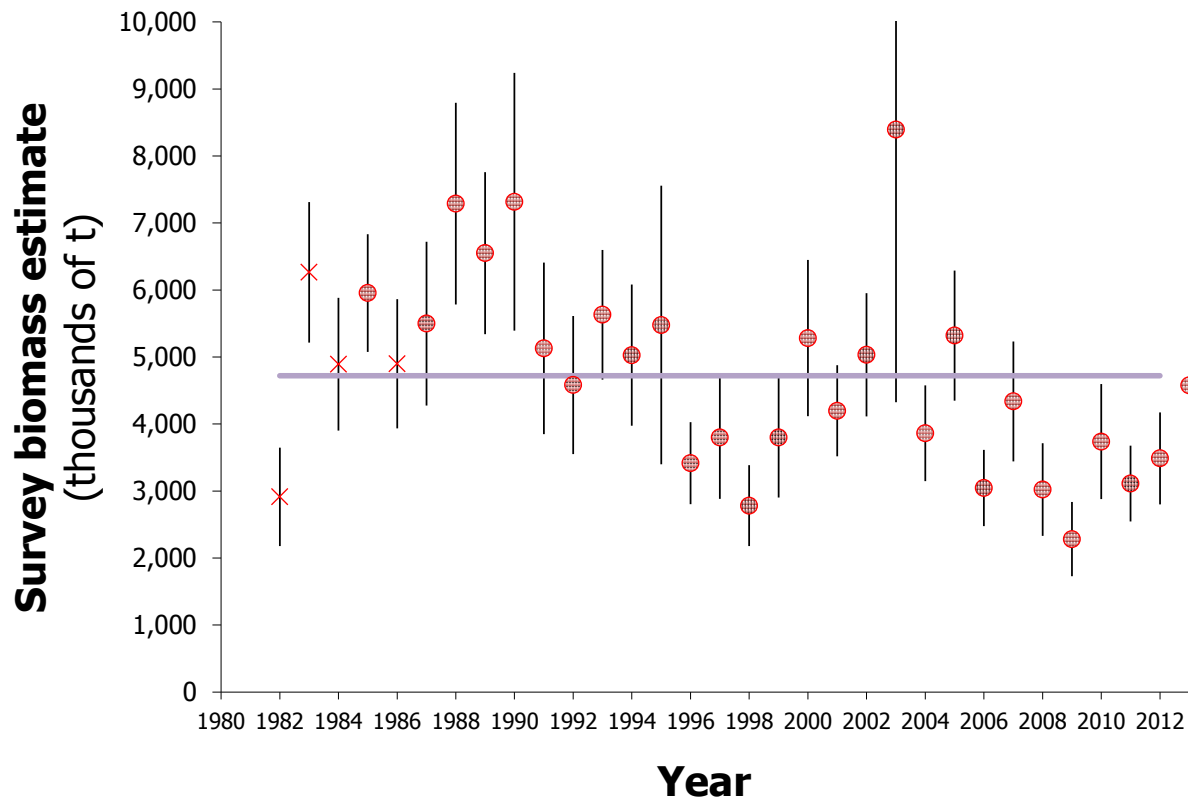

Figure 1.9. Bottom-trawl survey biomass estimates with approximate 95% confidence bounds (based on sampling error) for EBS pollock, 1982-2013. These estimates **include** the northern strata except for 1982-84, and 1986. Horizontal line represents the long-term mean.

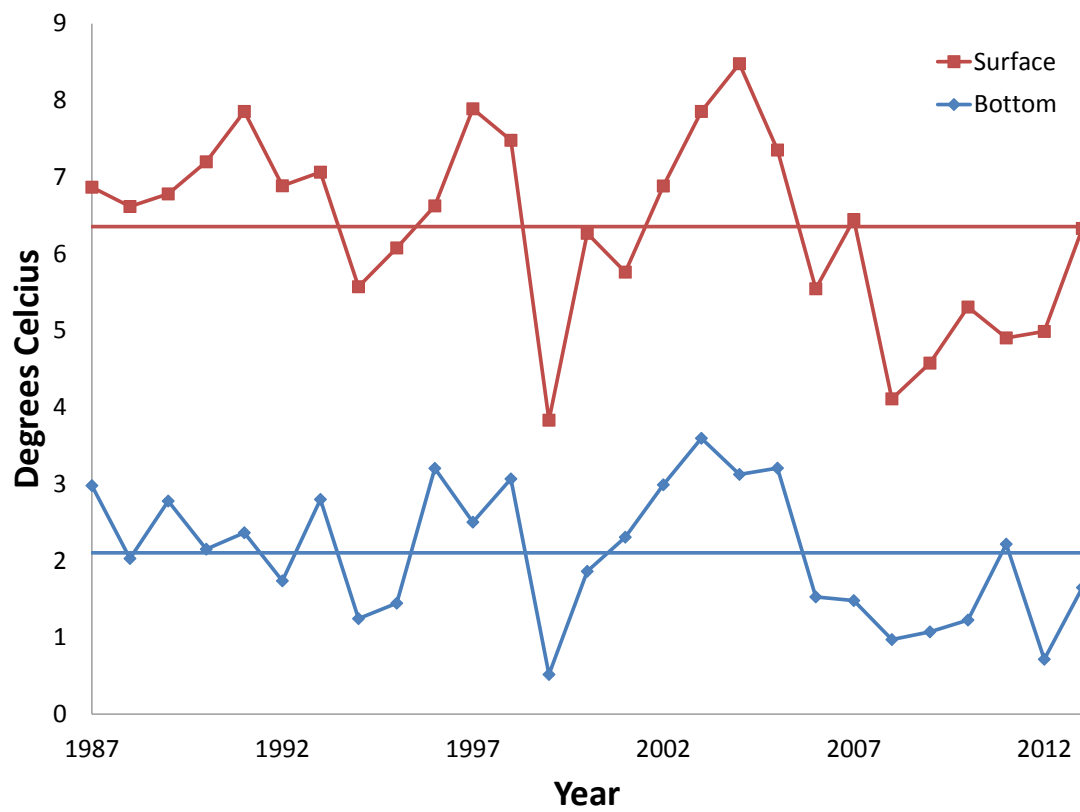

Figure 1.10. Area-weighted bottom (lower lines) and surface (upper lines) temperatures for the Bering Sea and mean values from the NMFS summer bottom-trawl surveys (1982-2013).

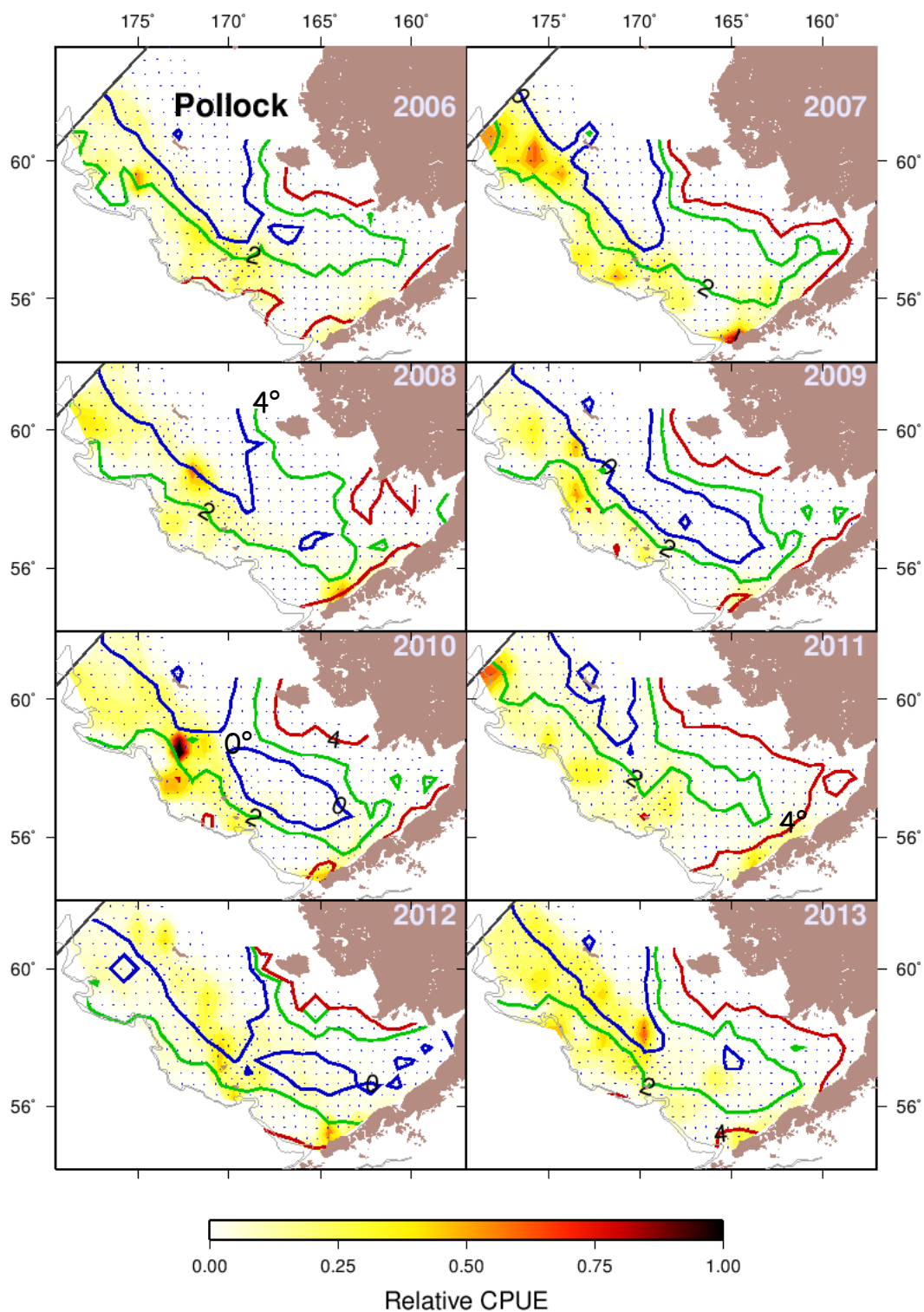

Figure 1.11. EBS pollock CPUE (shades = relative kg/hectare) and bottom temperature isotherms of 0°, 2°, and 4° Celsius from summer bottom-trawl surveys, 2006-2013.

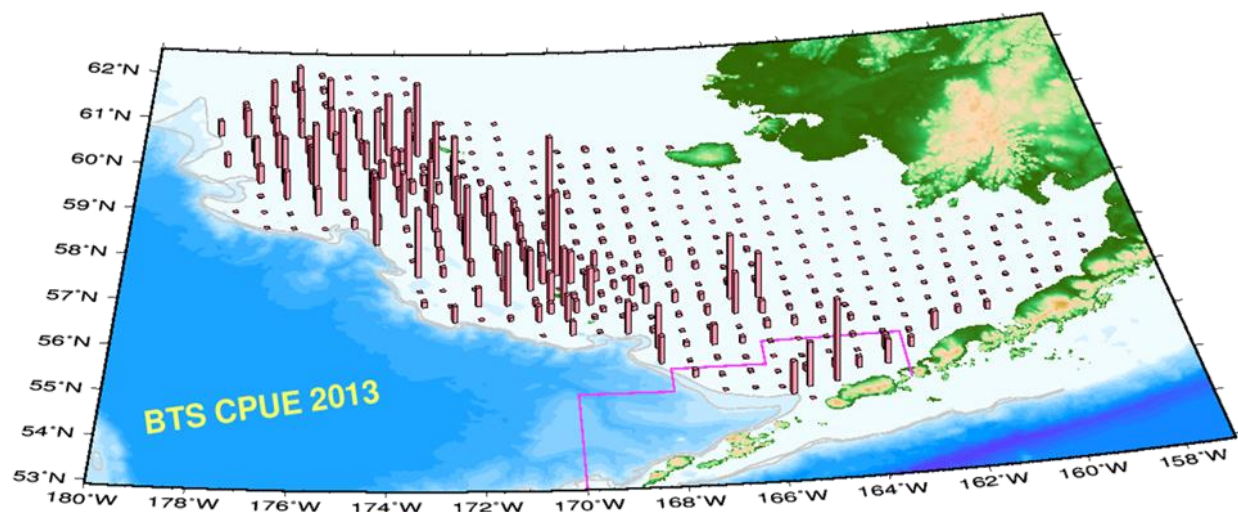
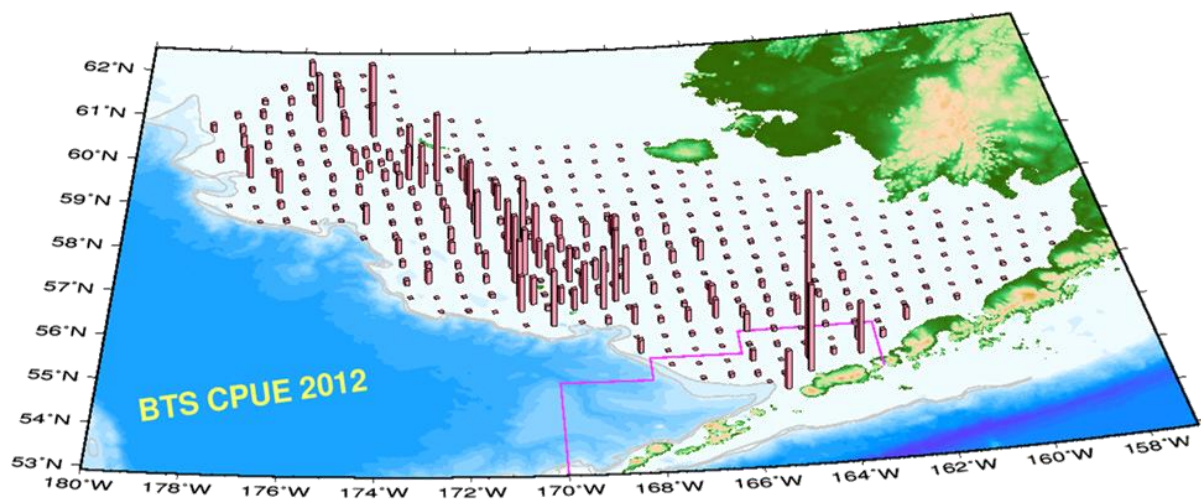
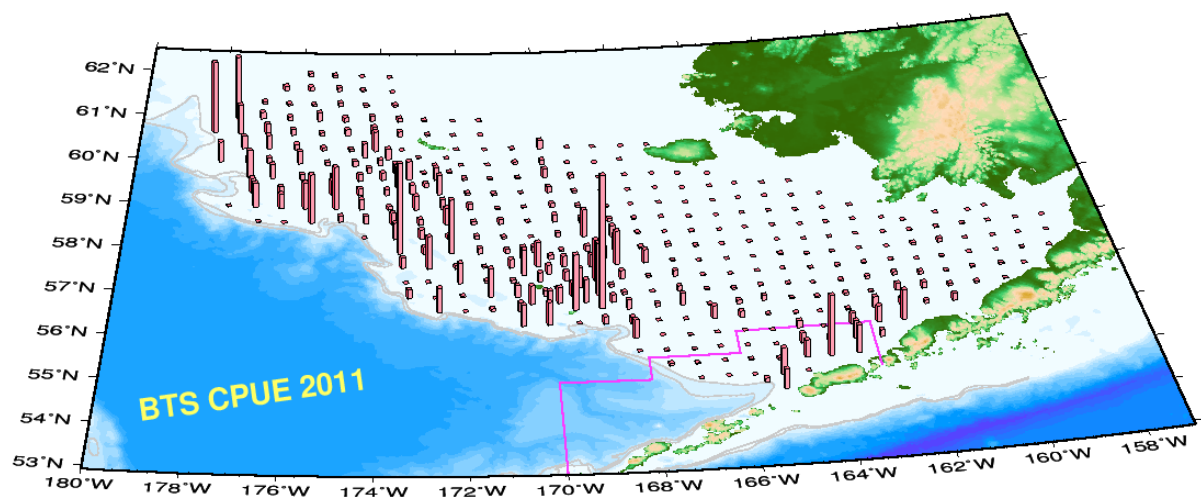

Figure 1.12. Bottom trawl survey pollock catch in kg per hectare for 2011 - 2013. Vertical lines represent station-specific pollock densities.

Bottom trawl survey numbers-at-age

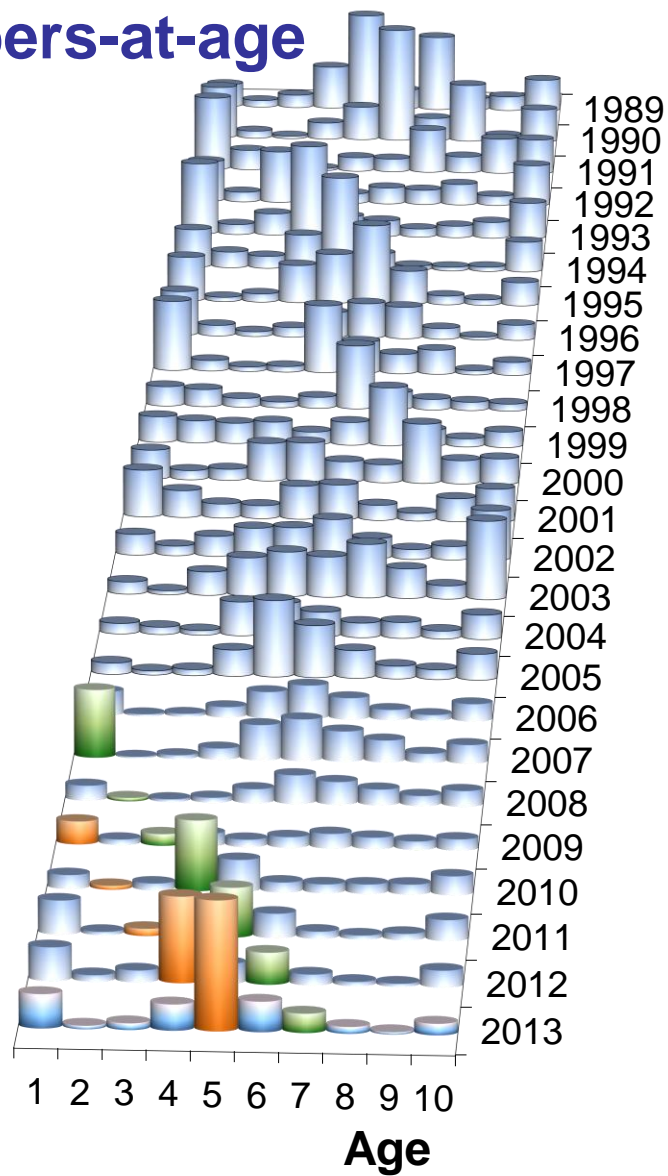

Figure 1.13. Pollock abundance levels by age and year as estimated directly from the NMFS bottom-trawl surveys (1989-2013). The 2006 and 2008 year-classes are shaded differently.

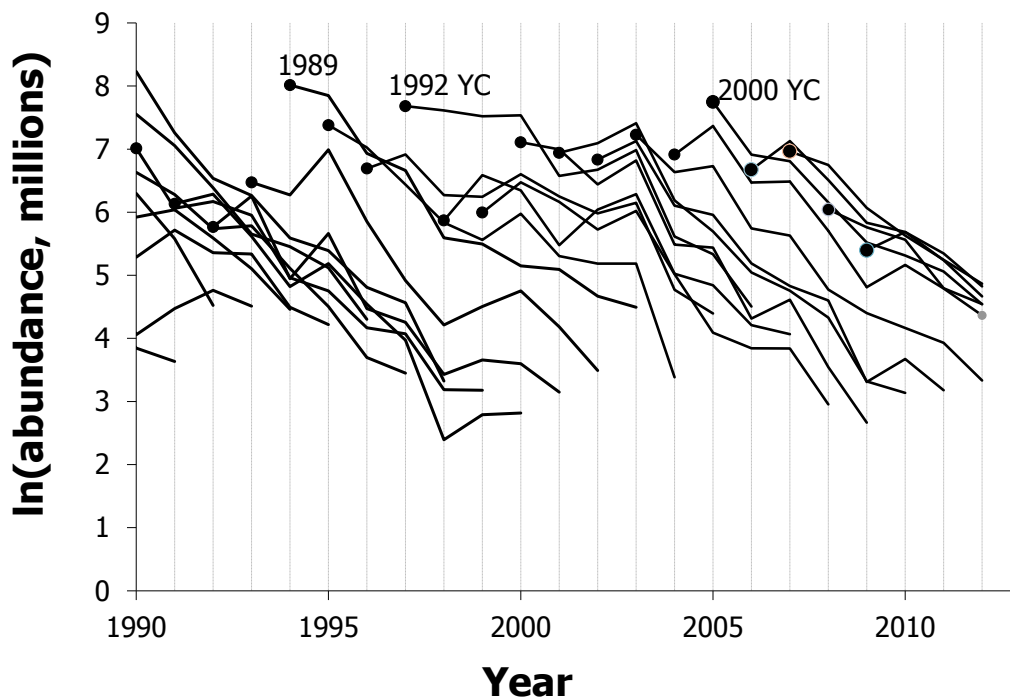
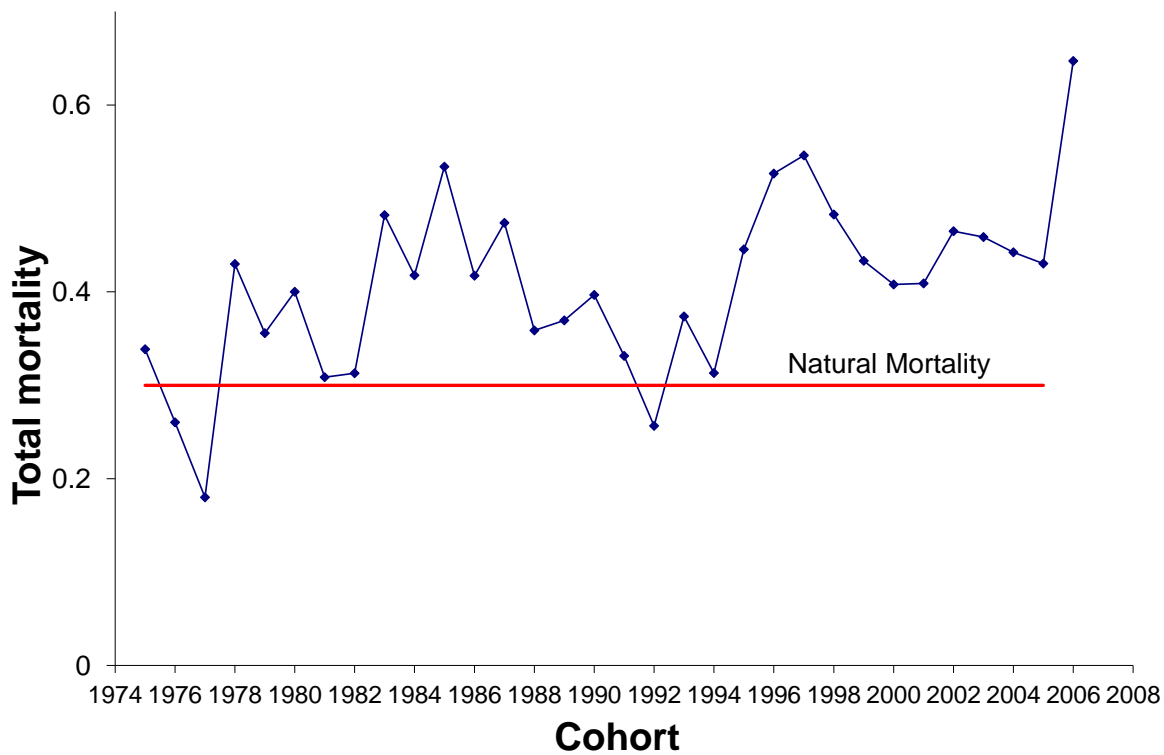

Figure 1.14. Evaluation of EBS pollock cohort abundances as observed for age 6 and older in the NMFS summer bottom trawl surveys, 1982-2013. The bottom panel shows the raw log-abundances at age while the top panel shows the estimates of total mortality by cohort. Note that the estimate for the 2006 cohort is based on three data points and is highly uncertain.

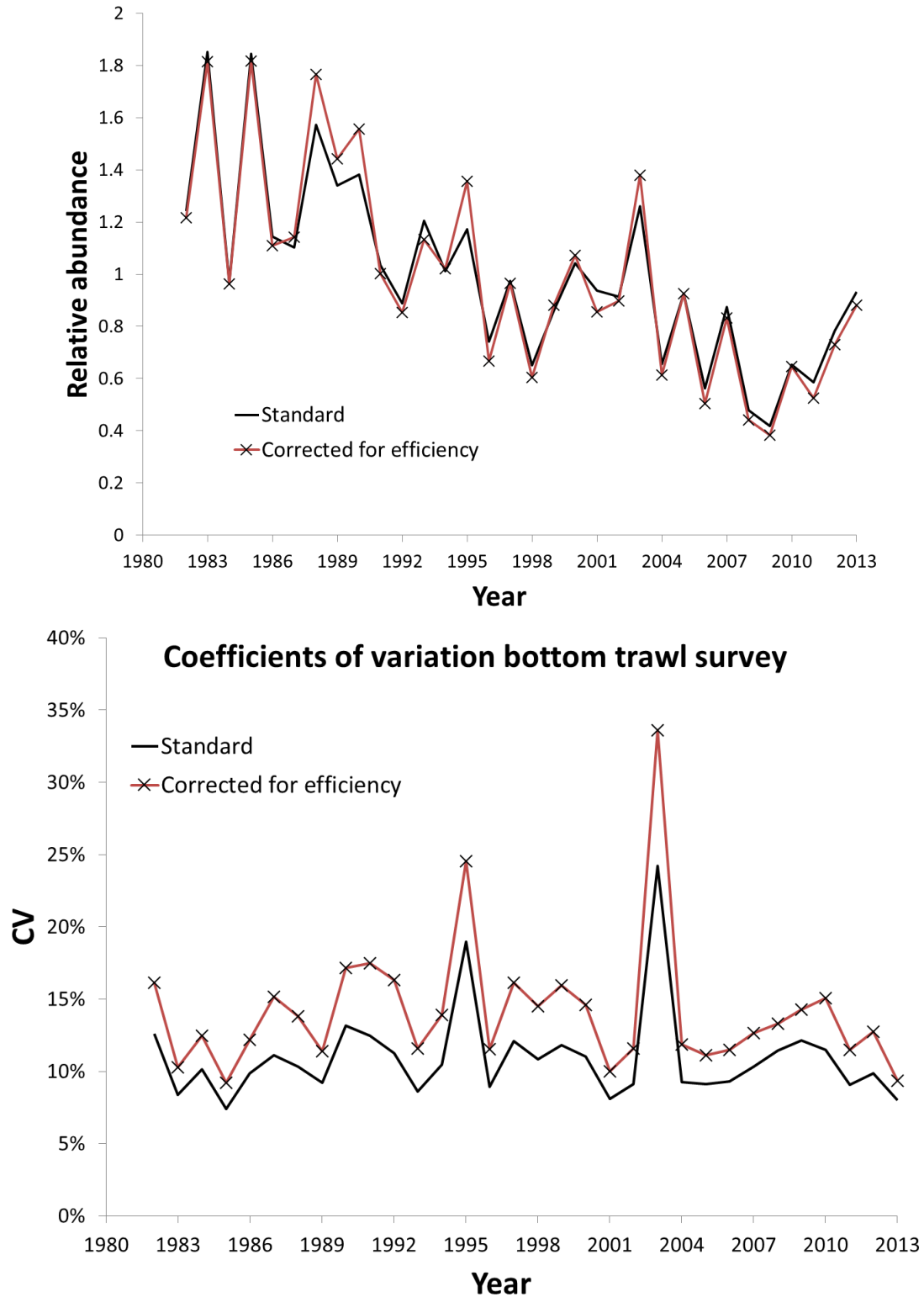

Figure 1.15. Relative abundance trends as estimated using the Kotwicky index compared to the standard survey abundance estimate (top panel) and the estimated coefficients of variation (CVs) for EBS pollock.

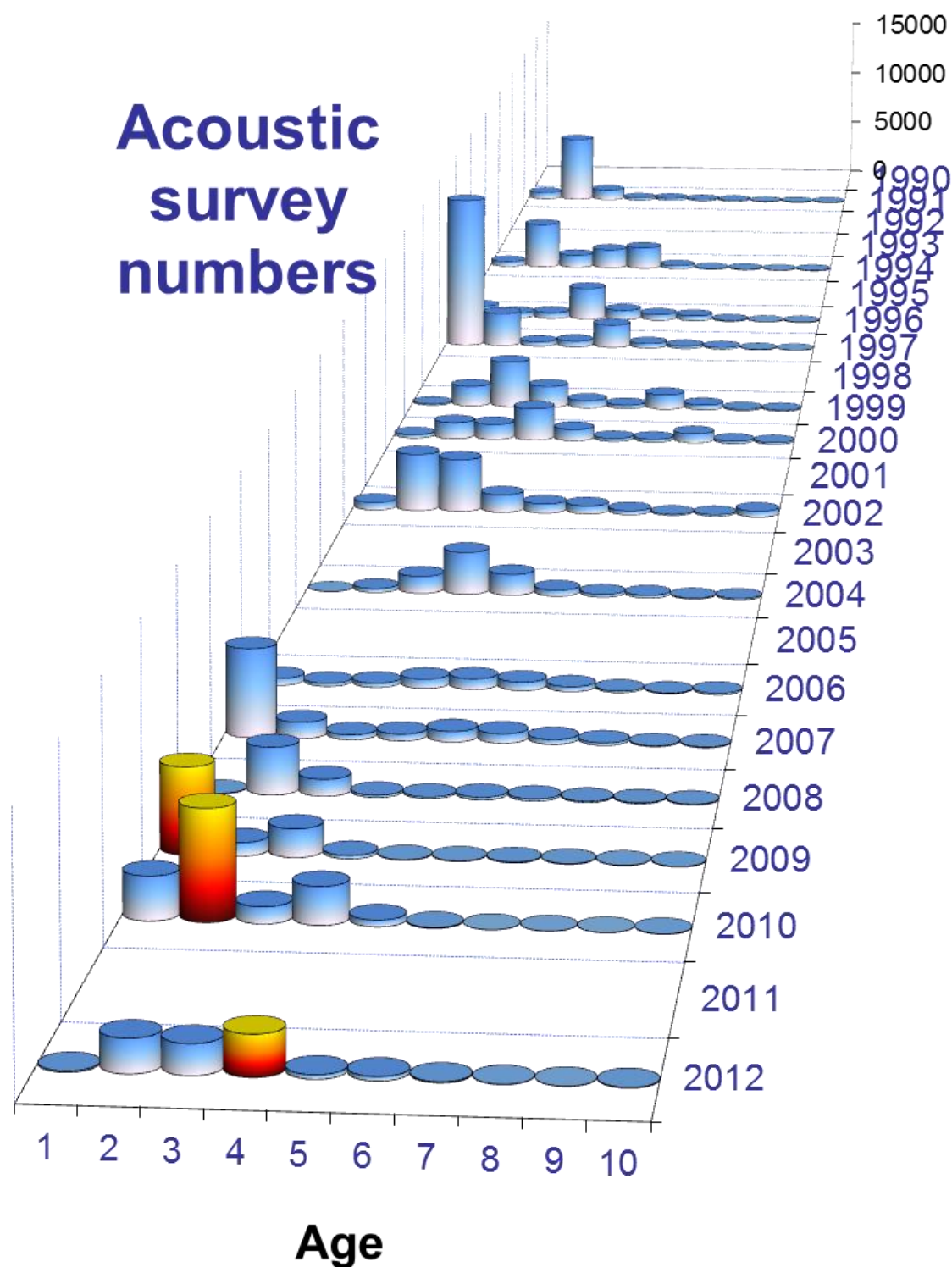

Figure 1.16. Time series of estimated numbers at age (millions) for EBS pollock from the AT surveys, 1991-2012. The differently shaded columns represent the 2008 cohort.

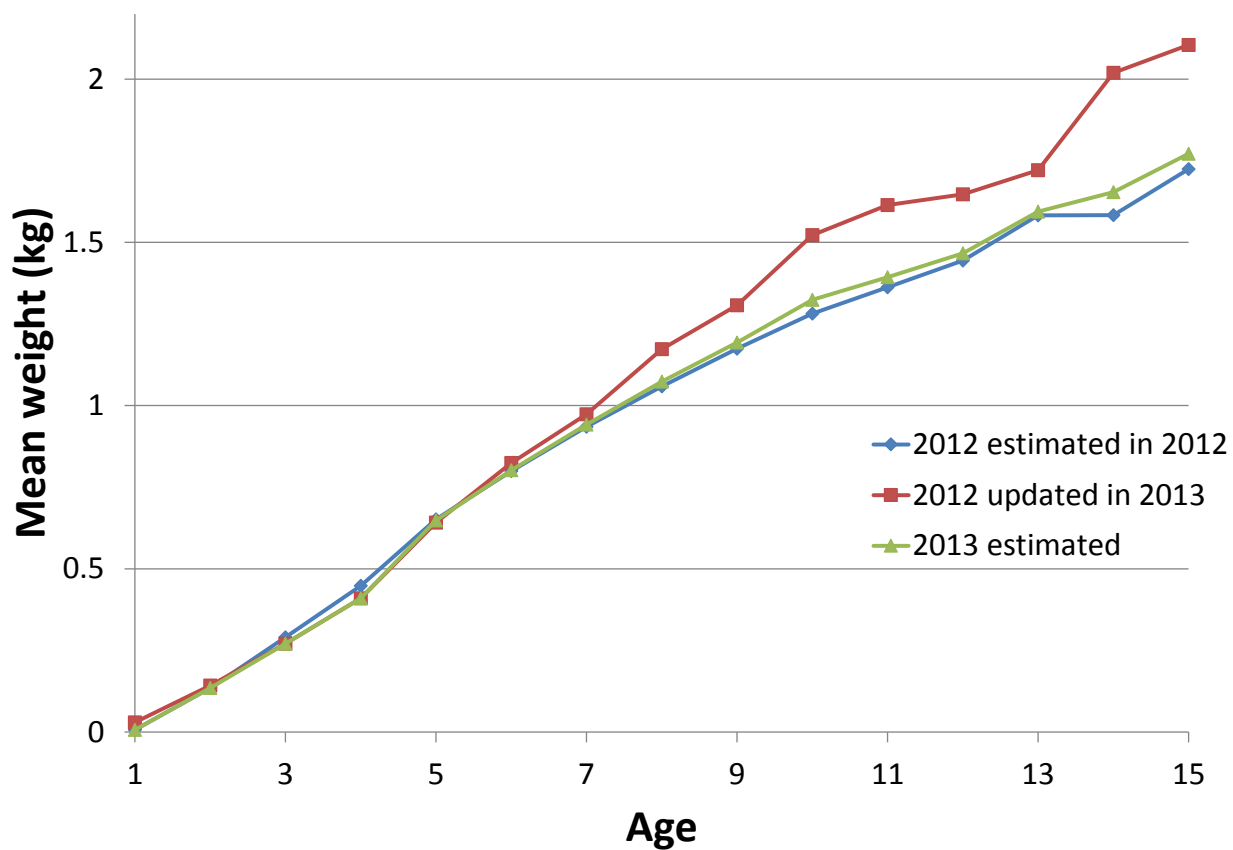

Figure 1.17. Mean fishery body weight (kg) for EBS pollock assumed for the 2012 assessment and as revised using observer data for the current assessment including the estimate 2013 values.

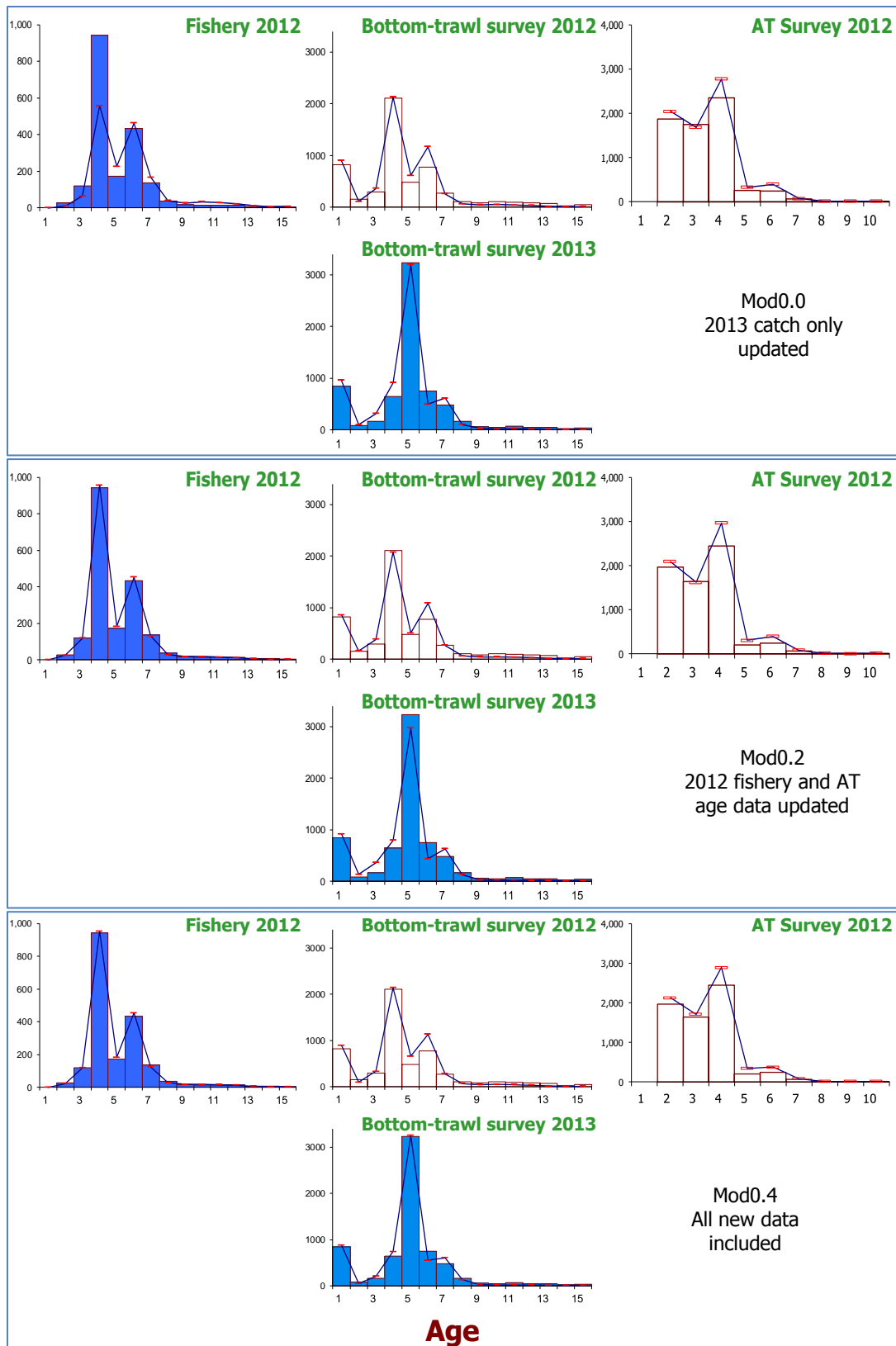

Figure 1.18. Three model configuration results of predicted EBS pollock numbers-at-age for catch and surveys as new data were added. Columns represent the data, lines represent model.

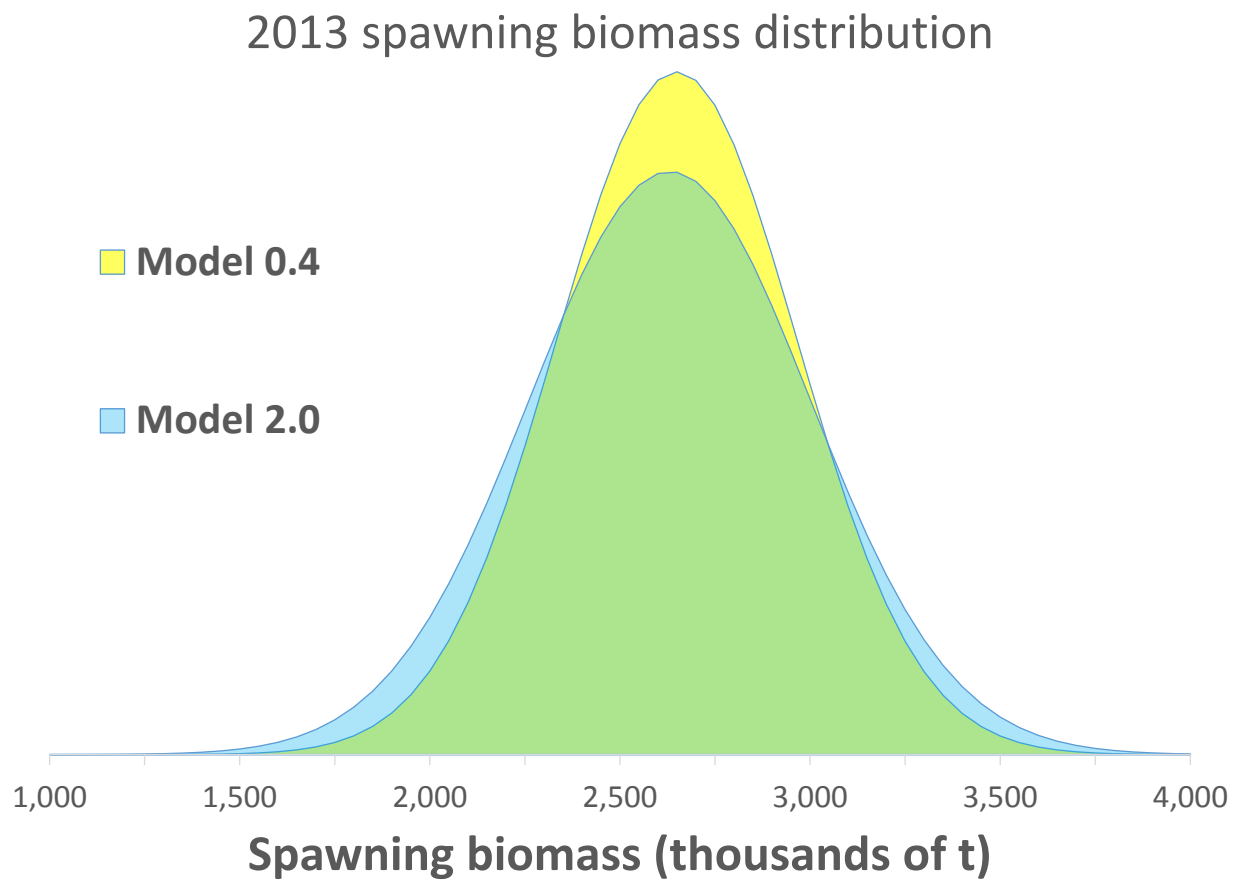

Figure 1.19. Approximate probability distributions for EBS 2013 pollock spawning biomass comparing model 0.4 (reference model) and 2.0 (model with efficiency adjusted data for the bottom trawl survey).

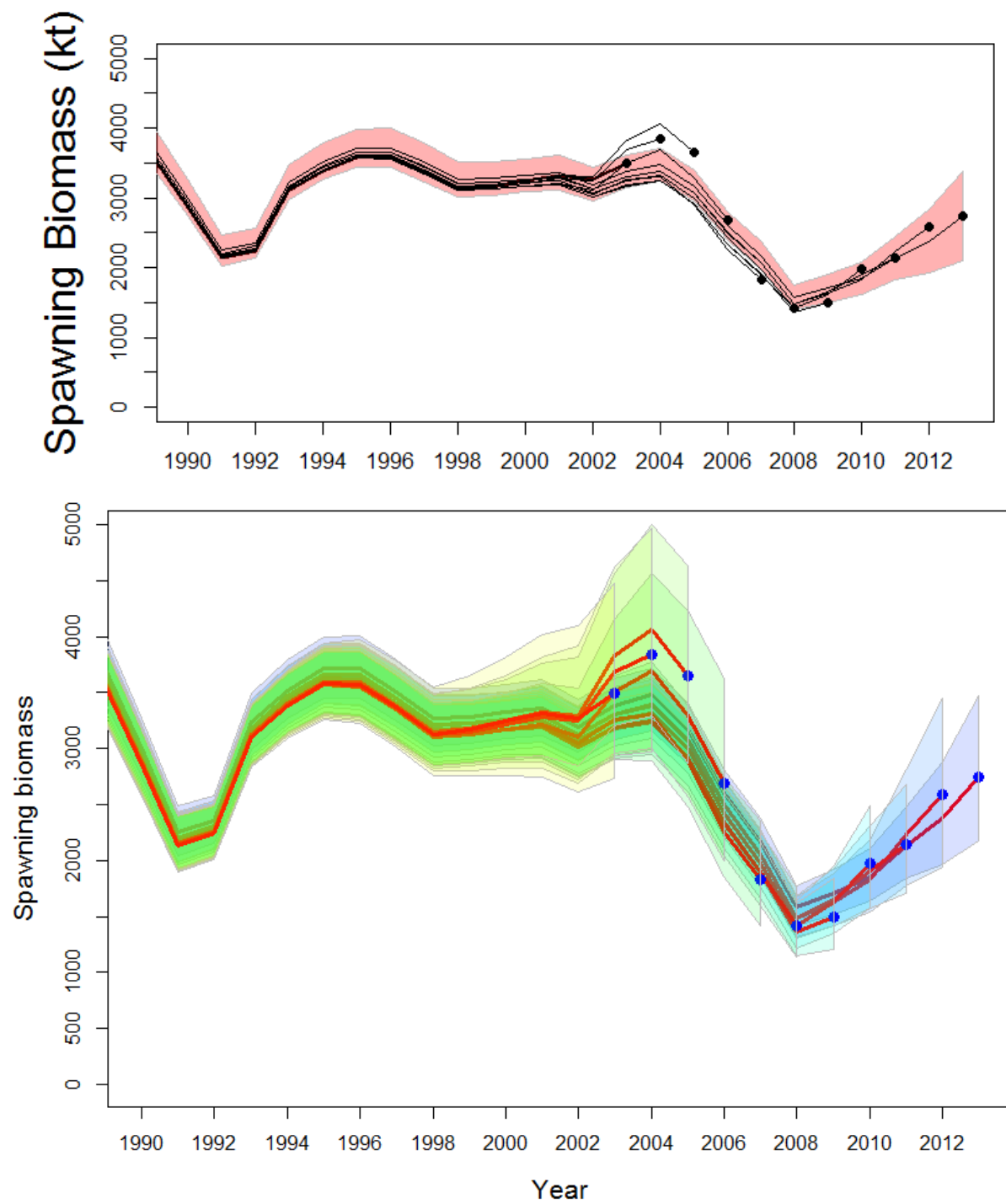

Figure 1.20. Retrospective patterns of model 0.4 for EBS pollock spawning in retrospective year for 2003-2013 showing the point estimates relative to the terminal year (top panel) and with approximate confidence bounds (± 2 standard deviations; bottom panel).

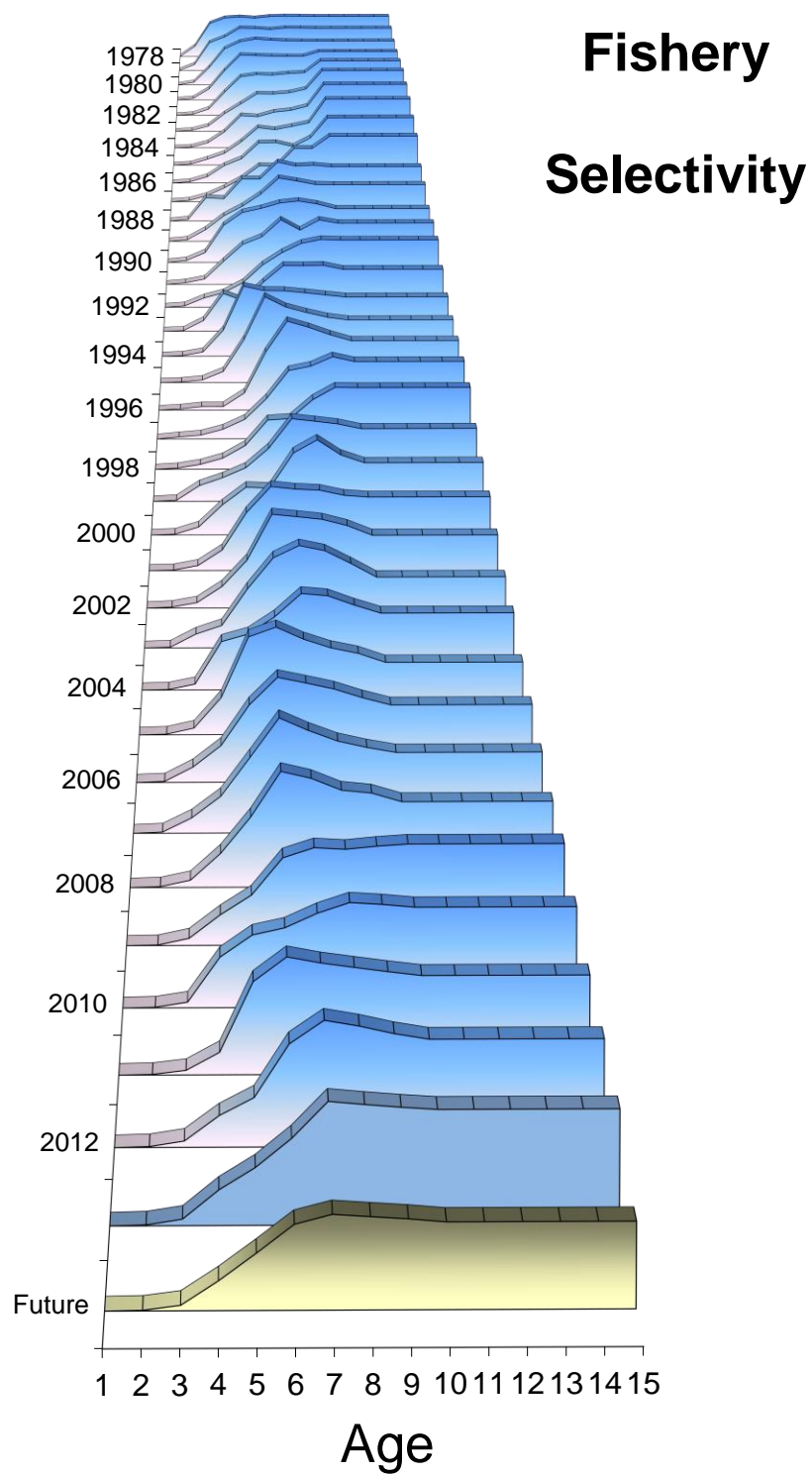

Figure 1.21. Selectivity at age estimates for the EBS pollock fishery, 1978-2013 including the estimates (front-most panel) used for the future yield considerations.

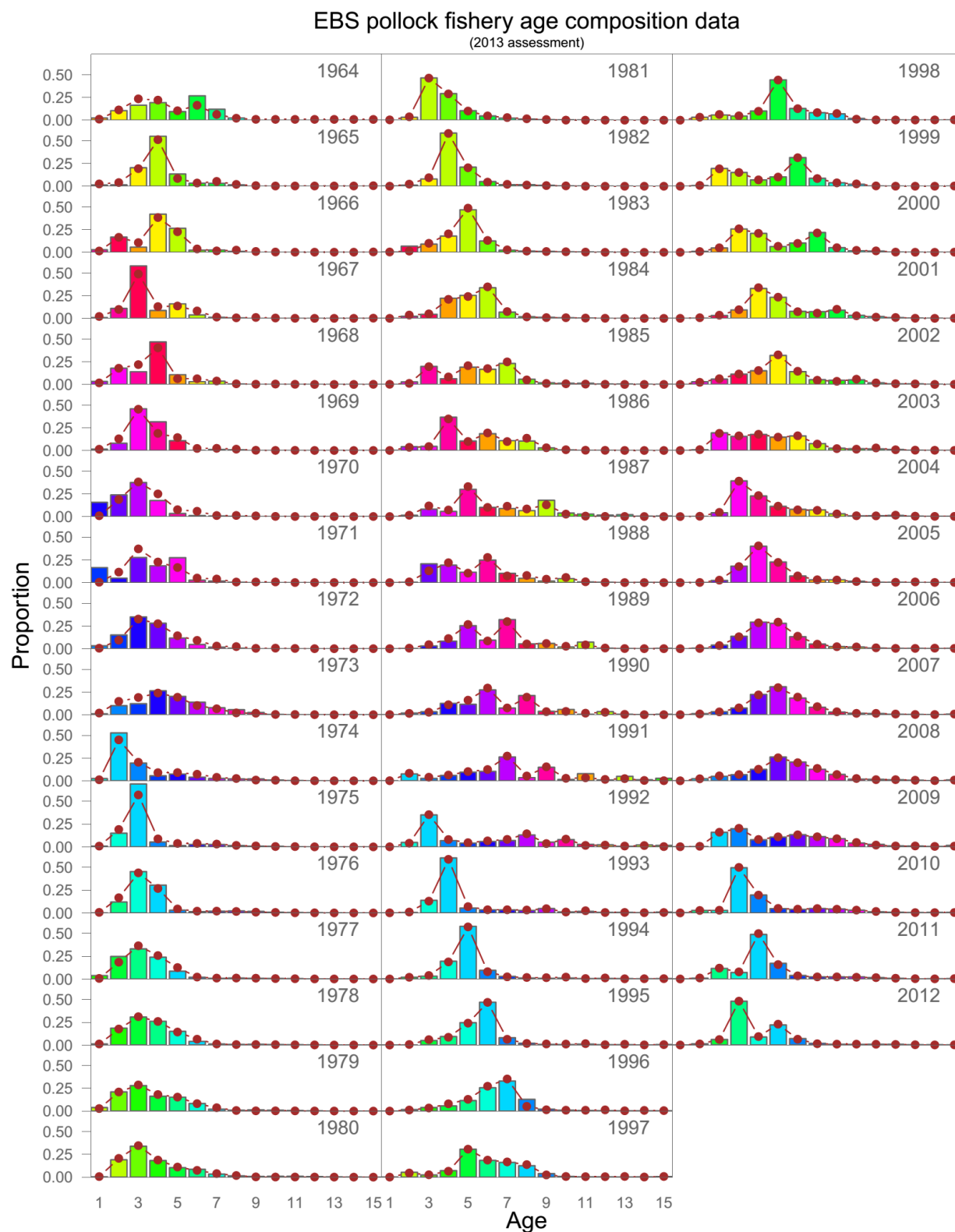

Figure 1.22. Model fit (dots) to the EBS pollock fishery proportion-at-age data (columns; 1964-2012). The 2012 data are new to this year's assessment. Colors coincide with cohorts progressing through time.

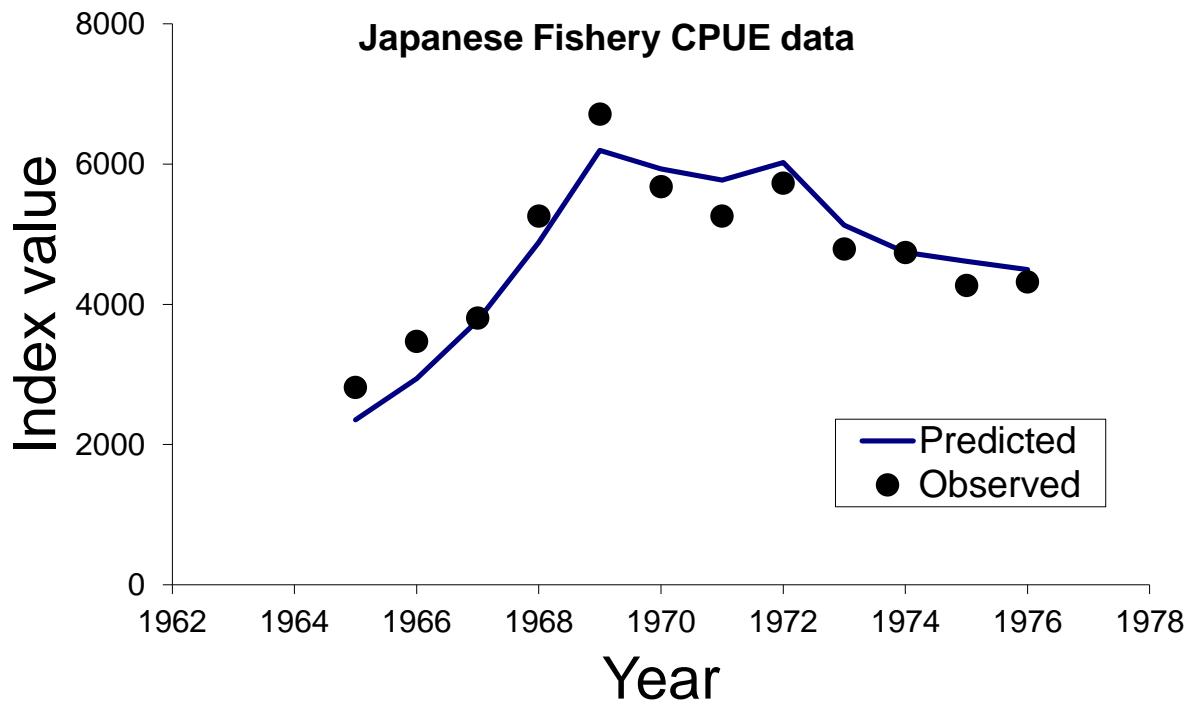

Figure 1.23. Japanese fishery CPUE (Low and Ikeda, 1980) model fits for EBS pollock, 1965-1976.

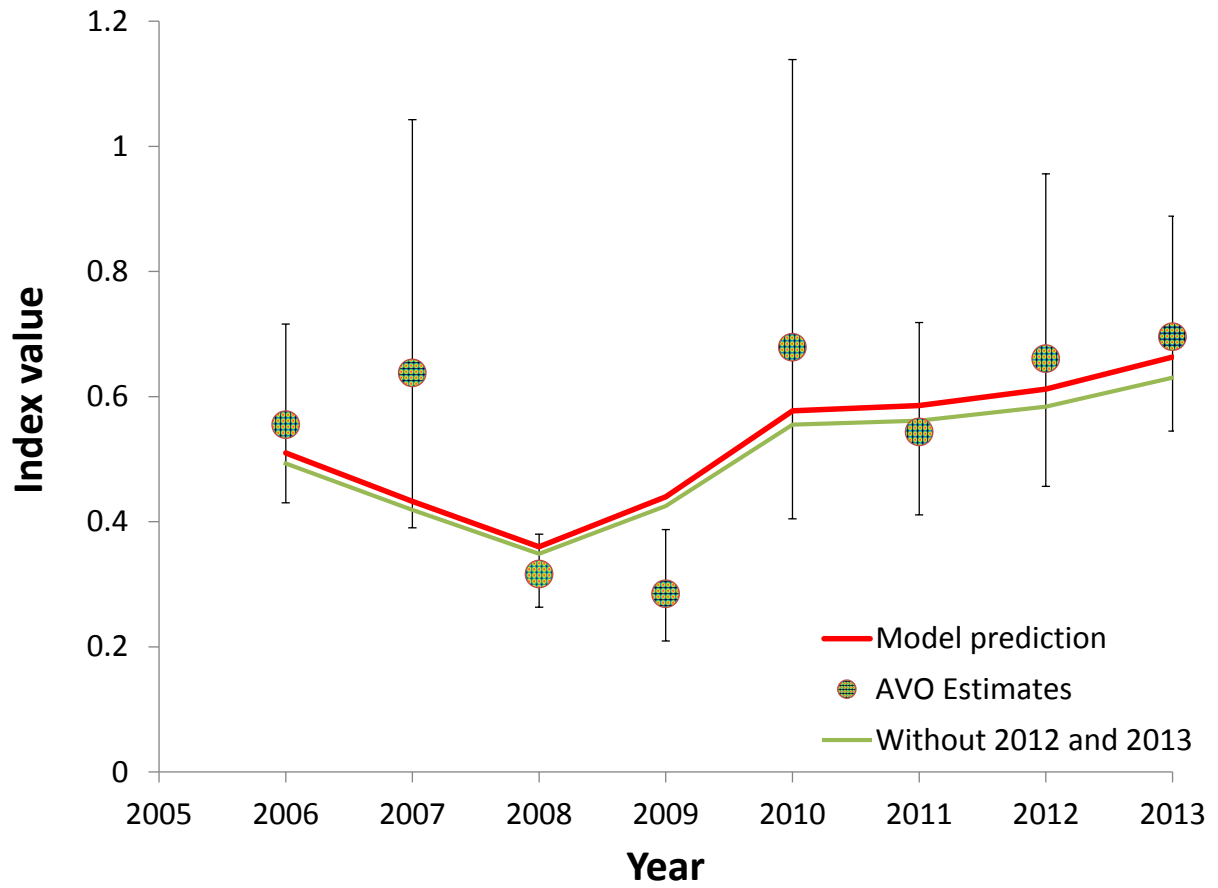

Figure 1.24. Model results of predicted EBS pollock biomass following the AVO index (under model 0.4 and without including the new data for 2012 and 2013—dashed line). Error bars represent assumed 95% confidence bounds.

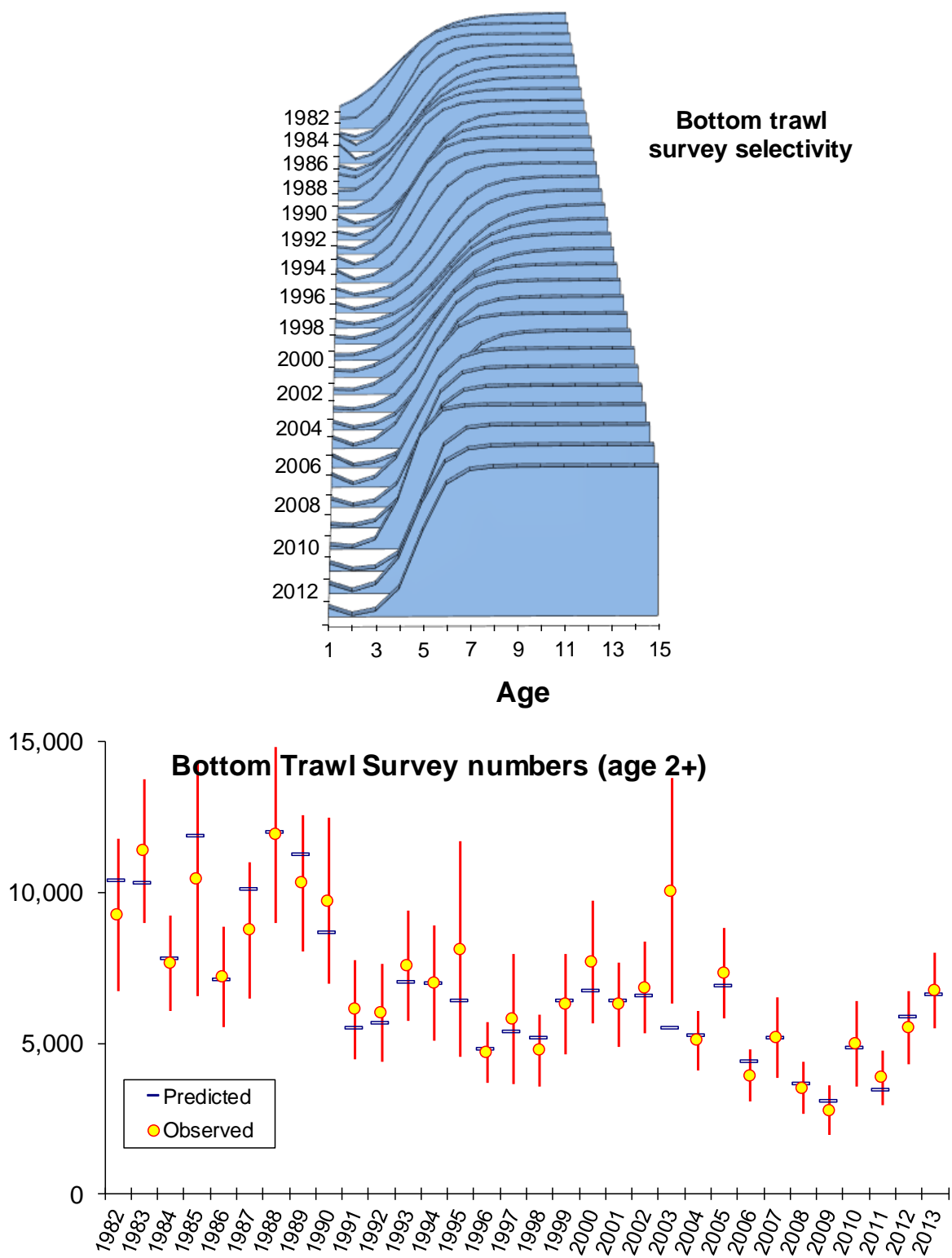

Figure 1.25. Estimates of bottom-trawl survey numbers (millions age 2 and older, lower panel) and selectivity-at-age (with maximum value equal to 1.0) over time (upper panel) for EBS pollock, 1982-2013.

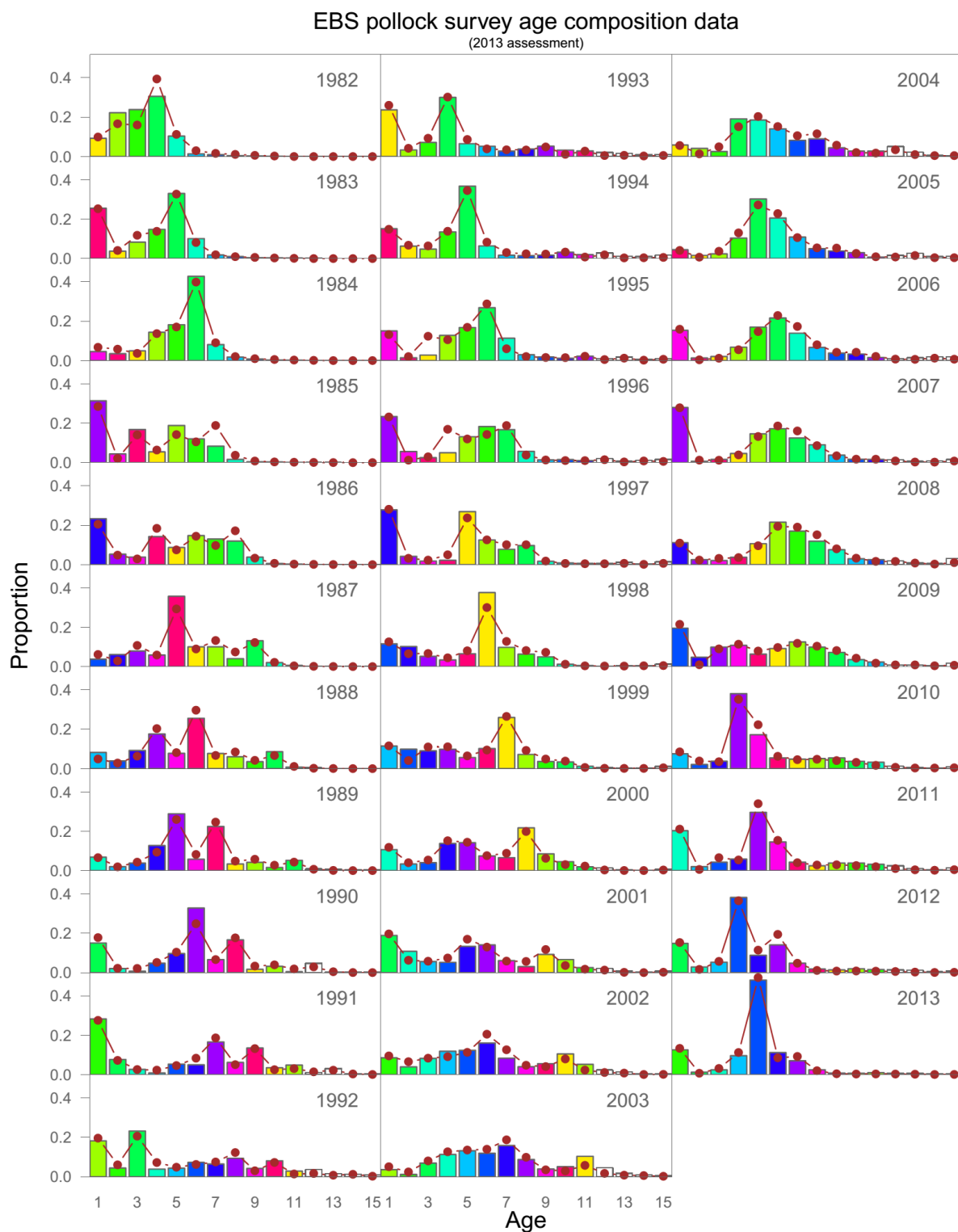

Figure 1.26. Model fit (dots) to the bottom trawl survey proportion-at-age composition data (columns) for EBS pollock. Colors correspond to cohorts over time. Data new to this assessment are from 2013.

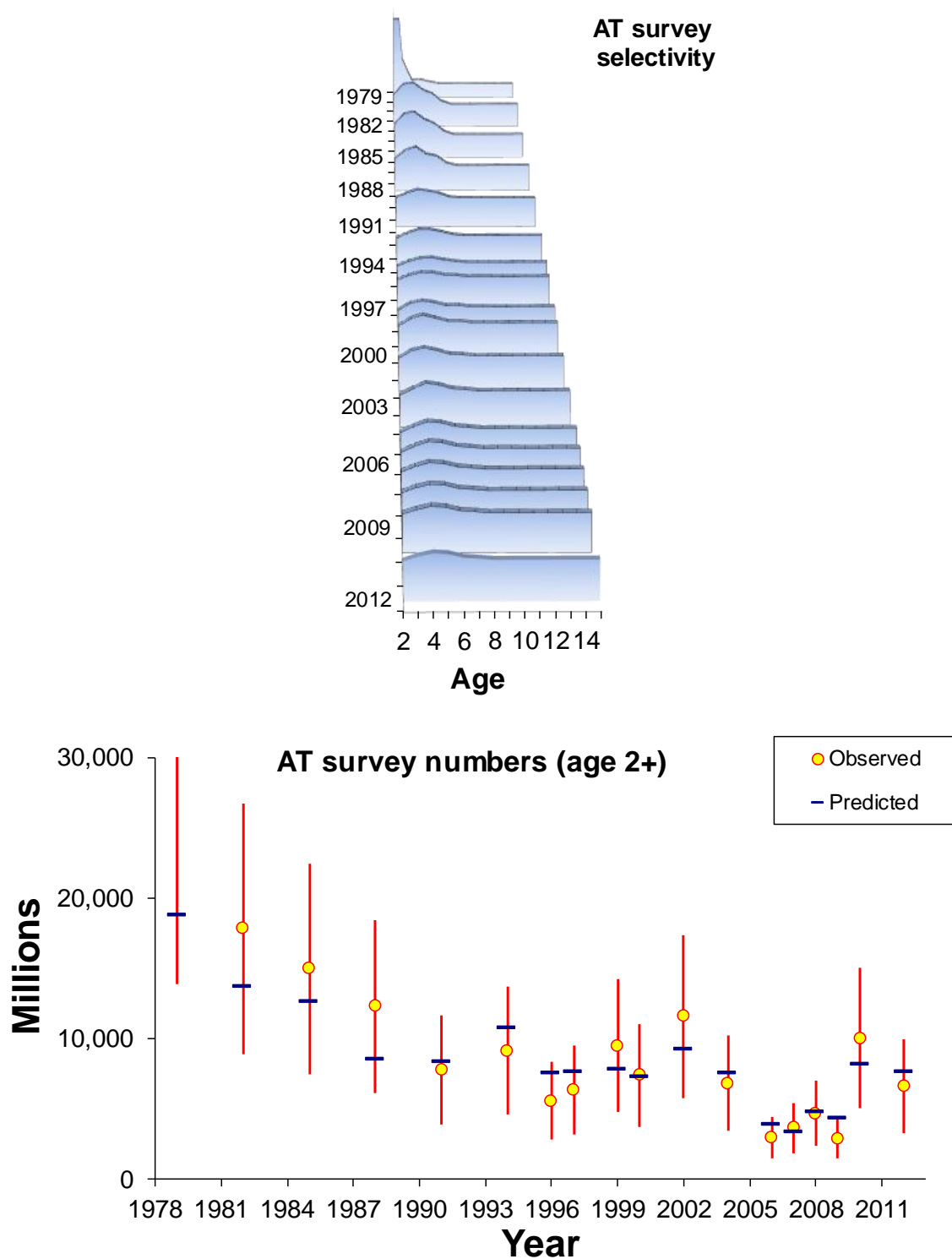

Figure 1.27. Estimates of AT survey numbers (lower panel) and selectivity-at-age (with mean value equal to 1.0) over time (upper panel) for EBS pollock age 2 and older, 1979-2012. Note that the 1979 observed value (=46,314) is off the scale of the figure.

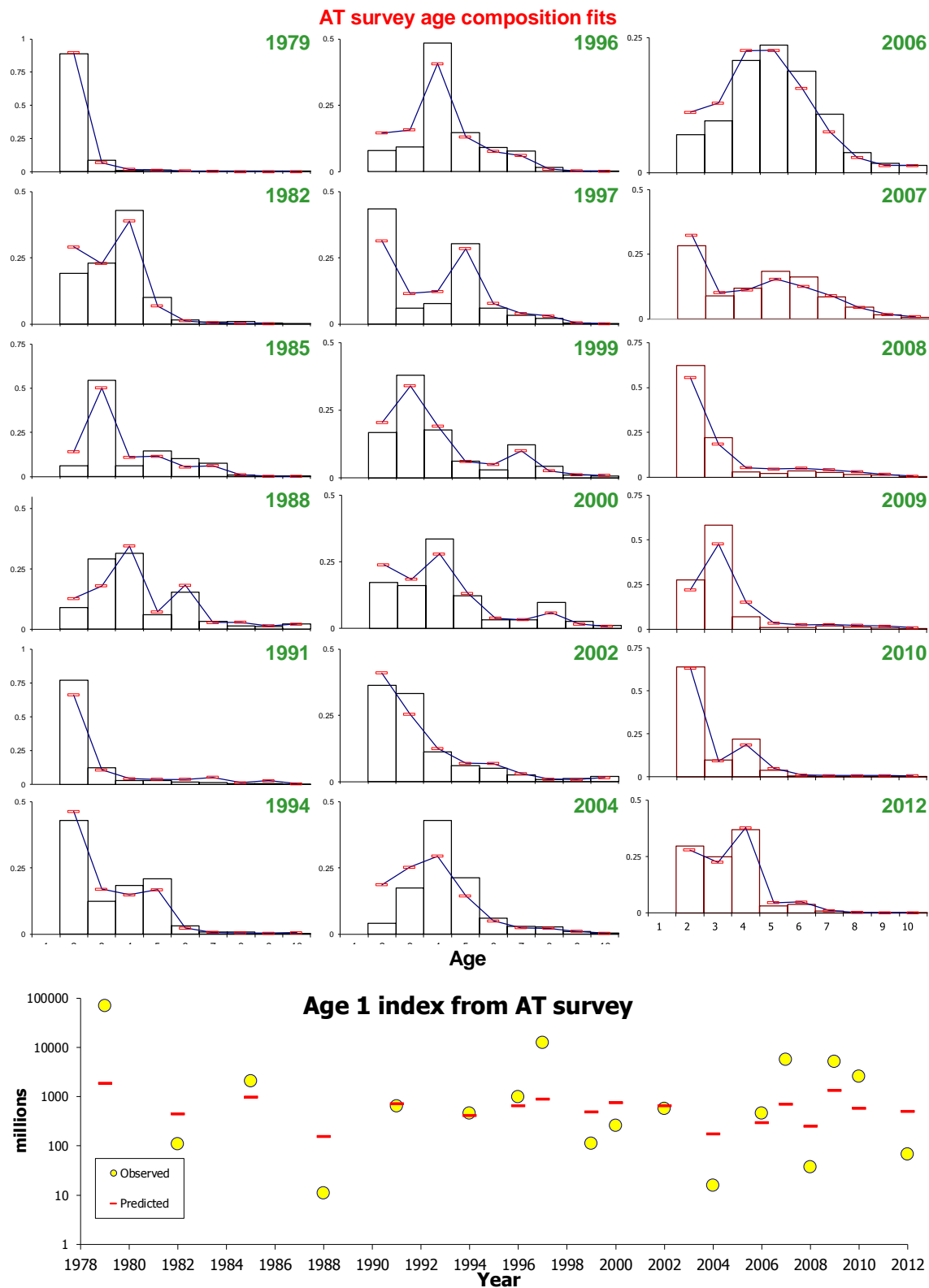

Figure 1.28. Fit to the AT survey EBS pollock age composition data (proportion of numbers) and age 1 index (bottom panel; log-scale). Lines represent model predictions while the vertical columns and dots represent data.

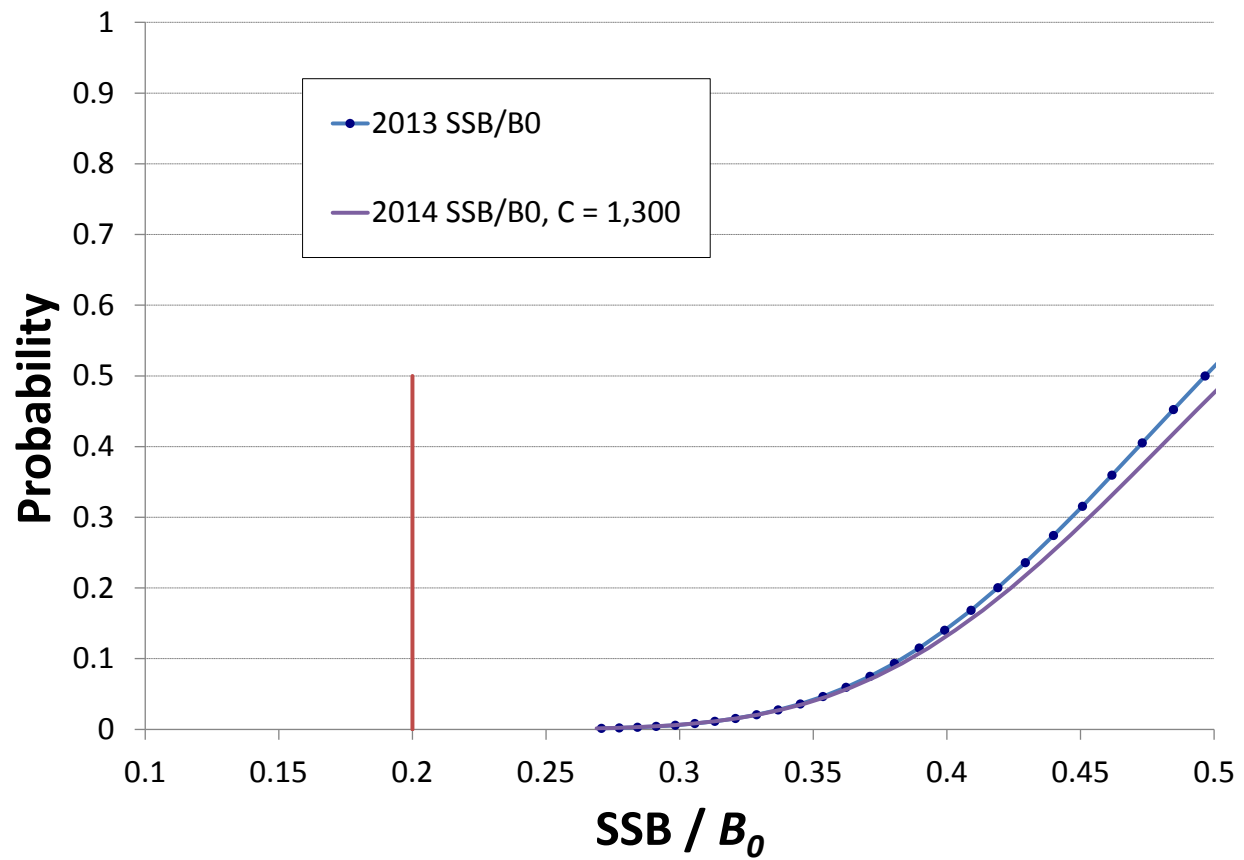

Figure 1.29. Estimated cumulative probability distribution of the 2013 and 2014 EBS pollock spawning biomass relative to B_0 .

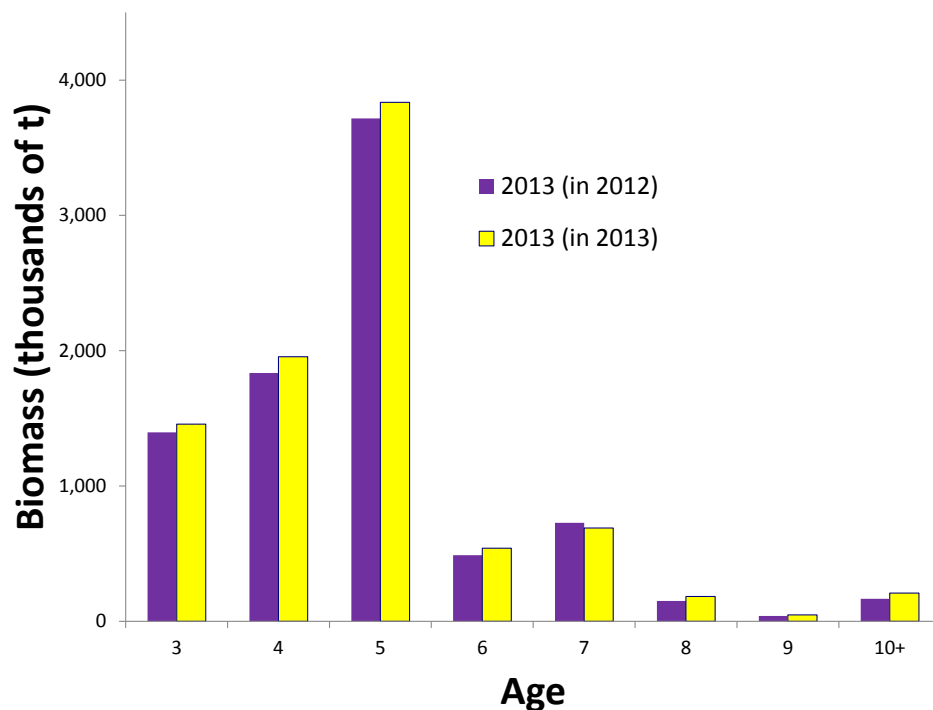

Figure 1.30. Projected begin-year EBS pollock model biomass-at-age as estimated for 2013 in the 2012 assessment and as estimated in the current model for ages 3-10+.

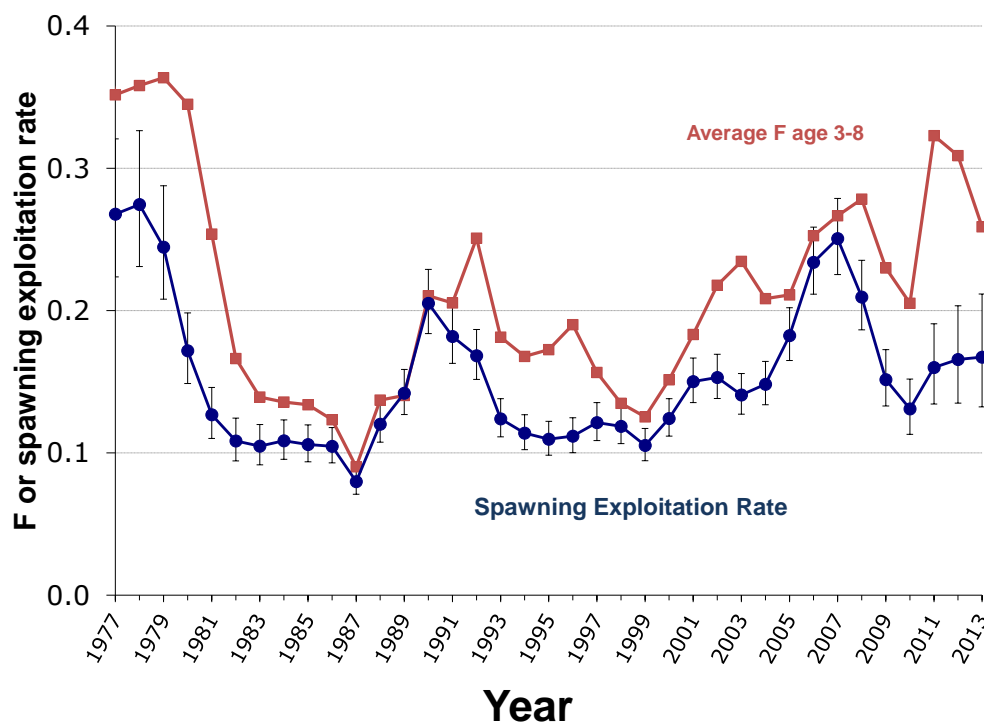

Figure 1.31. Estimated spawning exploitation rate (defined as the annual percent removals of spawning females due to the fishery) and average fishing mortality (ages 3-8) for EBS pollock, 1977-2013. Error bars represent two standard deviations from the estimates.

Year	Age									
	2	3	4	5	6	7	8	9	10	
	1964	0.01	0.04	0.20	0.21	0.21	0.20	0.19	0.18	0.17
	1965	0.01	0.05	0.20	0.19	0.18	0.17	0.16	0.15	0.14
	1966	0.01	0.05	0.17	0.17	0.16	0.15	0.14	0.13	0.13
	1967	0.03	0.16	0.25	0.24	0.24	0.23	0.23	0.23	0.22
	1968	0.03	0.13	0.28	0.26	0.24	0.24	0.23	0.22	0.22
	1969	0.03	0.18	0.23	0.22	0.21	0.21	0.21	0.21	0.22
	1970	0.07	0.24	0.24	0.23	0.23	0.26	0.26	0.26	0.42
	1971	0.07	0.28	0.32	0.35	0.34	0.34	0.34	0.35	0.67
1972	0.13	0.39	0.40	0.39	0.39	0.39	0.39	0.41	0.65	
1973	0.17	0.45	0.53	0.53	0.52	0.52	0.52	0.52	0.69	
1974	0.23	0.58	0.57	0.56	0.56	0.55	0.56	0.57	0.60	
1975	0.11	0.54	0.50	0.48	0.47	0.46	0.46	0.46	0.54	
1976	0.09	0.39	0.48	0.45	0.44	0.43	0.42	0.42	0.45	
1977	0.11	0.29	0.36	0.38	0.37	0.36	0.36	0.36	0.36	
1978	0.10	0.31	0.36	0.37	0.36	0.37	0.38	0.38	0.37	
1979	0.06	0.27	0.32	0.40	0.40	0.39	0.40	0.40	0.40	
1980	0.02	0.16	0.32	0.39	0.41	0.40	0.39	0.39	0.39	
1981	0.01	0.08	0.21	0.32	0.31	0.31	0.31	0.31	0.34	
1982	0.00	0.03	0.12	0.20	0.21	0.21	0.22	0.22	0.28	
1983	0.00	0.03	0.09	0.14	0.19	0.19	0.20	0.22	0.31	
1984	0.00	0.03	0.08	0.17	0.16	0.18	0.19	0.22	0.33	
1985	0.01	0.03	0.06	0.12	0.20	0.19	0.20	0.22	0.34	
1986	0.01	0.03	0.08	0.11	0.18	0.18	0.16	0.20	0.29	
1987	0.00	0.02	0.04	0.07	0.12	0.11	0.17	0.17	0.21	
1988	0.01	0.08	0.08	0.14	0.14	0.20	0.19	0.19	0.18	
1989	0.01	0.04	0.09	0.12	0.16	0.22	0.21	0.20	0.20	
1990	0.01	0.04	0.17	0.23	0.25	0.28	0.29	0.27	0.25	
1991	0.01	0.03	0.12	0.21	0.25	0.34	0.28	0.34	0.32	
1992	0.01	0.07	0.10	0.18	0.30	0.39	0.46	0.49	0.48	
1993	0.00	0.04	0.16	0.13	0.21	0.28	0.27	0.28	0.26	
1994	0.00	0.01	0.09	0.24	0.22	0.22	0.22	0.21	0.20	
1995	0.00	0.01	0.04	0.15	0.31	0.27	0.25	0.23	0.22	
1996	0.01	0.02	0.02	0.08	0.26	0.40	0.37	0.34	0.31	
1997	0.01	0.02	0.04	0.09	0.18	0.30	0.32	0.36	0.34	
1998	0.00	0.02	0.04	0.09	0.19	0.20	0.27	0.32	0.31	
1999	0.00	0.04	0.06	0.09	0.14	0.22	0.21	0.20	0.19	
2000	0.00	0.02	0.09	0.14	0.14	0.24	0.28	0.23	0.21	
2001	0.00	0.02	0.07	0.19	0.28	0.27	0.27	0.25	0.24	
2002	0.00	0.02	0.08	0.18	0.35	0.34	0.33	0.31	0.27	
2003	0.00	0.05	0.08	0.22	0.33	0.37	0.35	0.31	0.26	
2004	0.00	0.02	0.16	0.19	0.24	0.32	0.31	0.28	0.26	
2005	0.00	0.02	0.11	0.29	0.32	0.28	0.25	0.24	0.21	
2006	0.00	0.05	0.13	0.27	0.37	0.35	0.33	0.30	0.27	
2007	0.00	0.06	0.14	0.28	0.42	0.37	0.34	0.31	0.29	
2008	0.00	0.03	0.13	0.27	0.45	0.42	0.37	0.36	0.33	
2009	0.00	0.03	0.11	0.19	0.33	0.36	0.36	0.37	0.38	
2010	0.00	0.02	0.15	0.22	0.24	0.29	0.32	0.31	0.30	
2011	0.00	0.02	0.10	0.39	0.50	0.47	0.46	0.44	0.42	
2012	0.00	0.03	0.13	0.21	0.43	0.54	0.51	0.48	0.46	
2013	0.00	0.02	0.13	0.21	0.31	0.45	0.43	0.42	0.42	

Figure 1.32. Estimated instantaneous age-specific fishing mortality rates for EBS pollock, 1964-2013. (note that these are the continuous form of fishing mortality rate as specified in Eq. 1; colors correspond to low (green) and high (red) values).

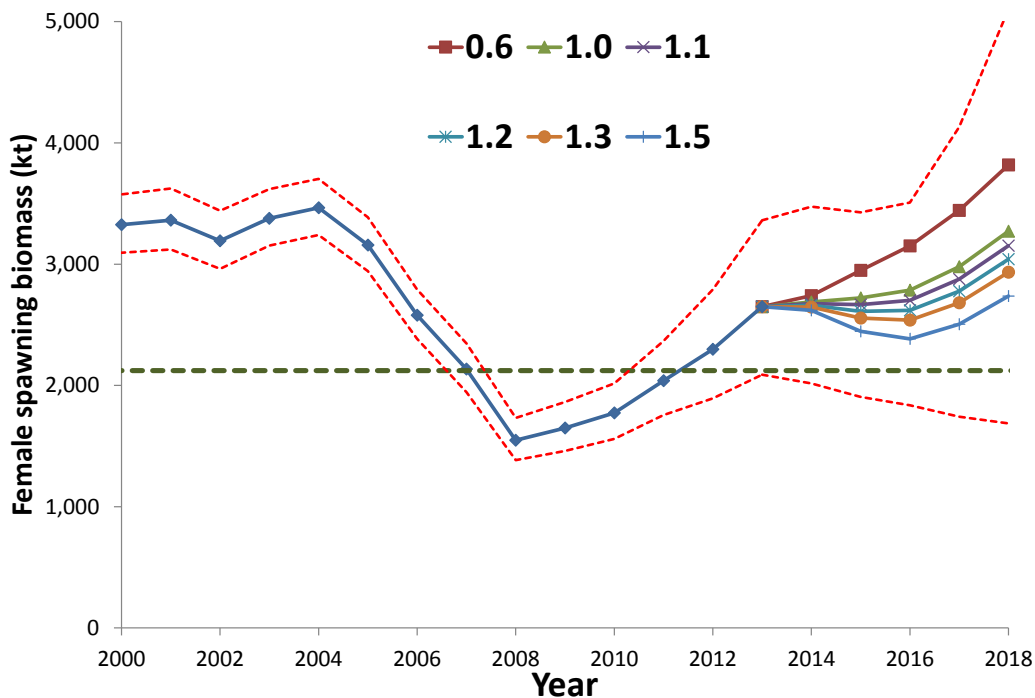

Figure 1.33. Estimated EBS pollock female spawning biomass and approximate 95% confidence intervals (filled area and dashed lines) under near term projections assuming 2014 catch of 1.3 million t and a constant F (from that 2014 catch) for subsequent years. Horizontal straight line represents B_{MSY} estimate.

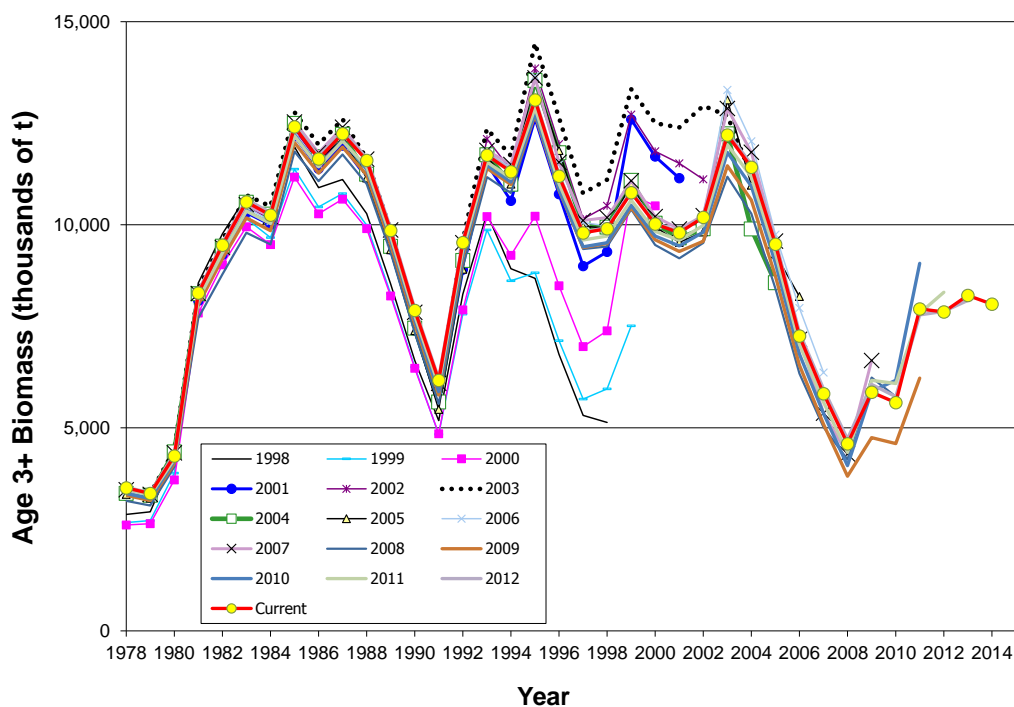

Figure 1.34. Comparison of the current assessment results with past assessments of **begin-year** EBS age-3+ pollock biomass, 1978-2013.

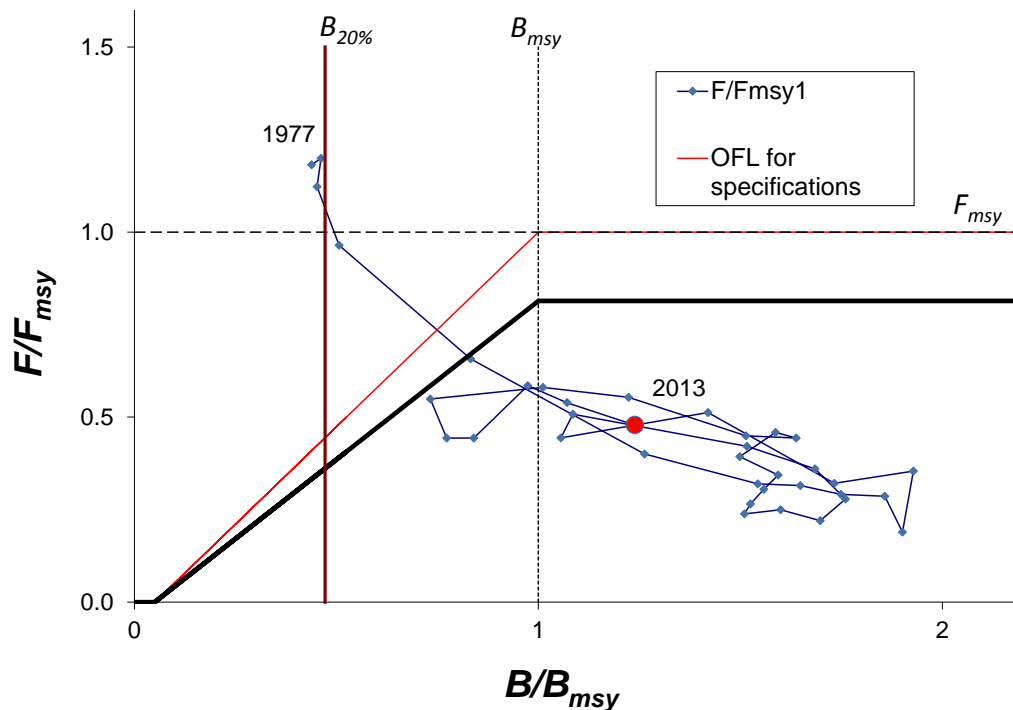

Figure 1.35. Estimated spawning biomass relative to annually estimated F_{MSY} values and fishing mortality rates for EBS pollock, 1977-2013. *Note that the control rules for OFL and ABC are designed for setting specifications in future years.*

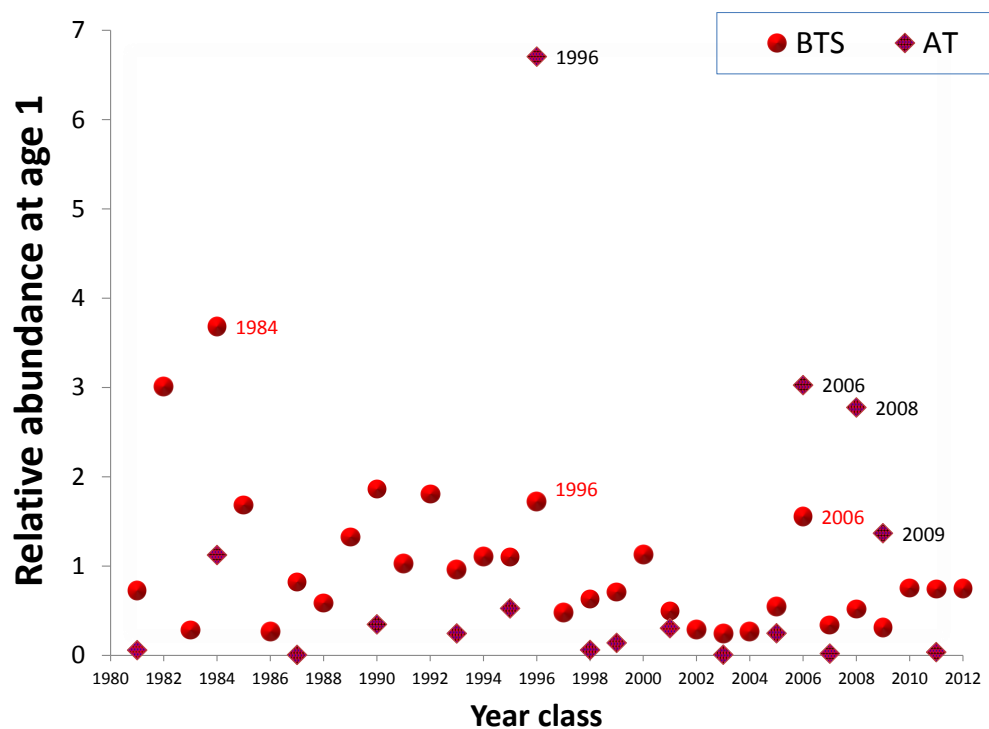

Figure 1.36. Time series of estimated age-1 abundance (relative numbers) for EBS pollock from the AT surveys (diamonds) and from the BTS surveys (bullets). Both survey indices have been rescaled to have a mean value of 1.0. Horizontal axis is by year class (hence 2012 index is age 1 pollock observed in the 2013 BTS survey).

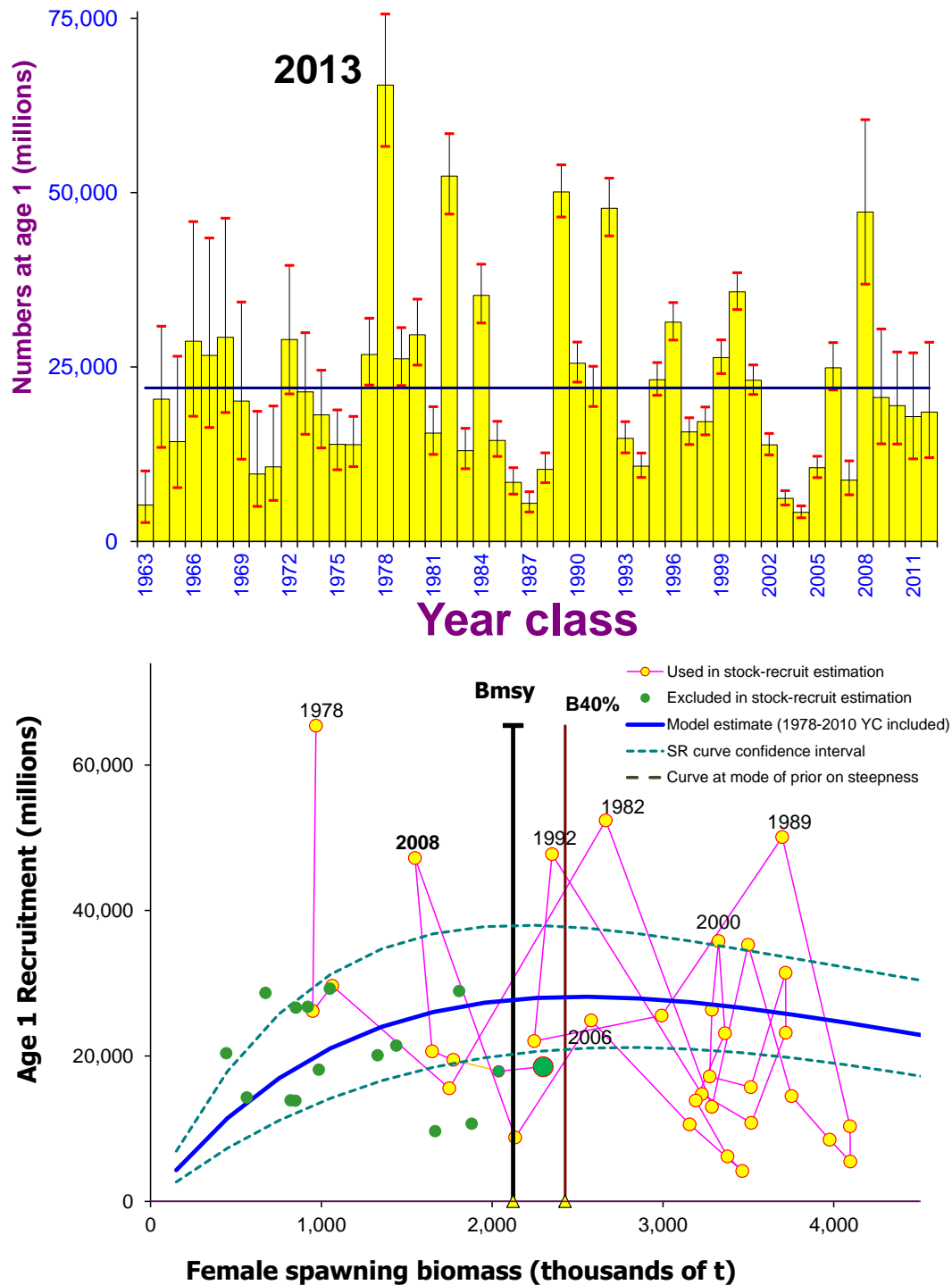

Figure 1.37. Year-class strengths by year (as age-1 recruits, upper panel) and relative to female spawning biomass (thousands of tons, lower panel) for EBS pollock. Labels on points correspond to year classes labels (measured as one-year olds). Solid line in upper panel represents the mean age-1 recruitment for all years since 1964 (1963-2012 year classes). Vertical lines in lower panel indicate B_{MSY} and $B_{40\%}$ level, curve represents fitted stock-recruitment relationship with dashed lines representing approximate lower and upper 95% confidence limits about the estimated curve. The larger green dot marks the 2012 (terminal) estimate.

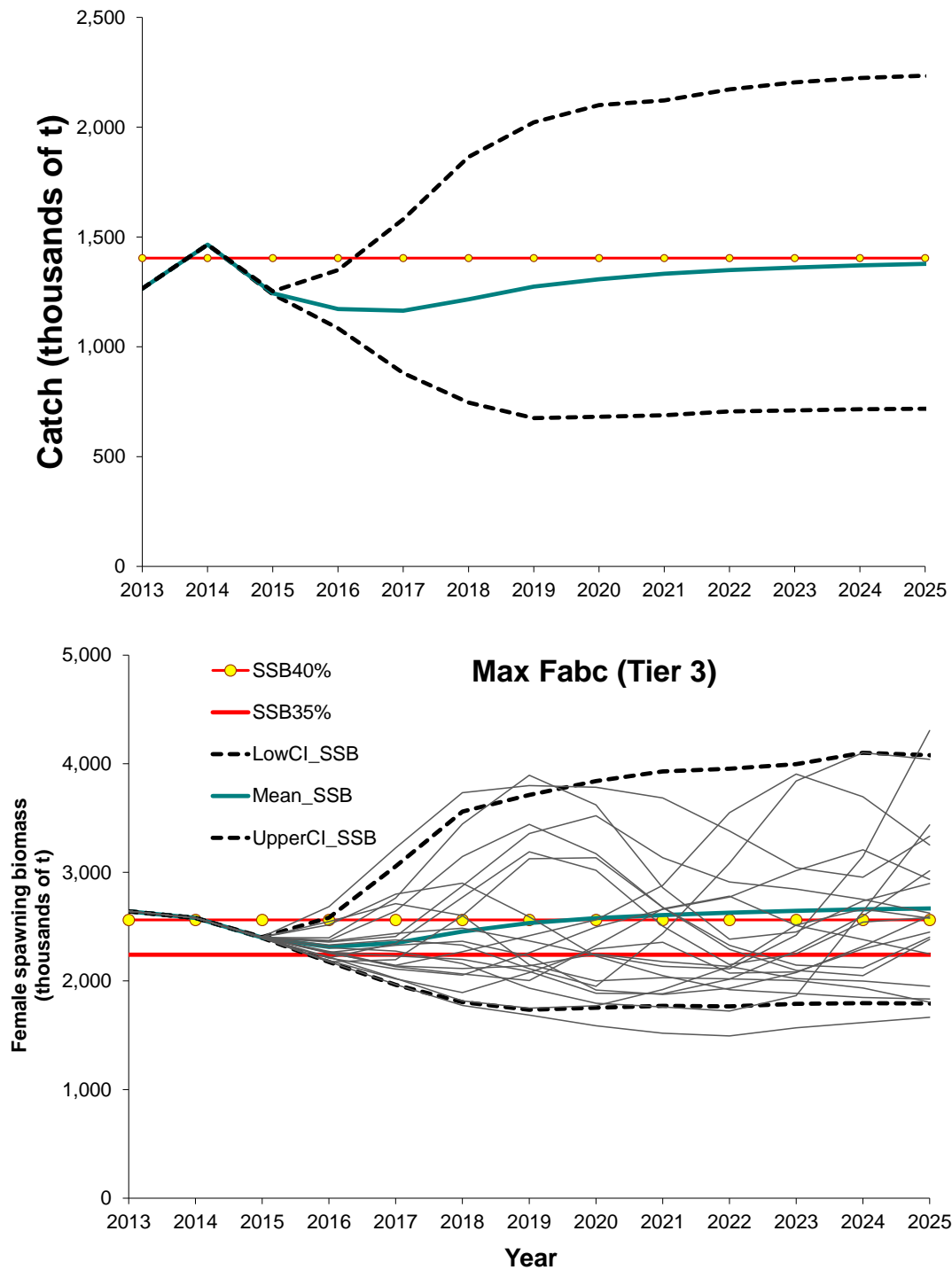

Figure 1.38. Projected EBS **Tier 3** pollock **yield** (top) and **female spawning biomass** (bottom) relative to the long-term expected values under $F_{35\%}$ and $F_{40\%}$ (horizontal lines). $B_{40\%}$ is computed from average recruitment from 1978-2011. Future harvest rates follow the guidelines specified under Tier 3 Scenario 1. The grey lines represent a sub-sample of simulated trajectories.

Model details

An explicit age-structured model with the catch equation and population dynamics model as described in Fournier and Archibald (1982) and elsewhere (Hilborn and Walters 1992, Schnute and Richards 1995, McAllister and Ianelli 1997). Catch in numbers at age in year t ($C_{t,a}$) and total catch biomass (Y_t) were

$$\begin{aligned}
 C_{t,a} &= \frac{F_{t,a}}{Z_{t,a}} (1 - e^{-Z_{t,a}}) N_{t,a}, & 1 \leq t \leq T & \quad 1 \leq a \leq A \\
 N_{t+1,a+1} &= N_{t,a} e^{-Z_{t,a}} & 1 \leq t \leq T & \quad 1 \leq a < A \\
 N_{t+1,A} &= N_{t,A-1} e^{-Z_{t,A-1}} + N_{t,A} e^{-Z_{t,A}} & 1 \leq t \leq T \\
 Z_{t,a} &= F_{t,a} + M_{t,a} & & \text{..... (Eq. 1)} \\
 C_t &= \sum_{a=1}^A C_{t,a} \\
 p_{t,a} &= C_{t,a} / C_t \\
 Y_t &= \sum_{a=1}^A w_a C_{t,a}, \text{ and}
 \end{aligned}$$

where

- T is the number of years,
- A is the number of age classes in the population,
- $N_{t,a}$ is the number of fish age a in year t ,
- $C_{t,a}$ is the catch of age class a in year t ,
- $p_{t,a}$ is the proportion of the total catch in year t , that is in age class a ,
- C_t is the total catch in year t ,
- w_a is the mean body weight (kg) of fish in age class a ,
- Y_t is the total yield biomass in year t ,
- $F_{t,a}$ is the instantaneous fishing mortality for age class a , in year t ,
- M_{ta} is the instantaneous natural mortality in year t for age class a , and
- Z_{ta} is the instantaneous total mortality for age class a , in year t .

We reduced the freedom of the parameters listed above by restricting the variation in the fishing mortality rates ($F_{t,a}$) following Butterworth et al. (2003) by assuming that

$$F_{t,a} = s_{t,a} \mu^f e^{\varepsilon_t} \quad \varepsilon_t \sim N(0, \sigma_E^2) \quad \text{..... (Eq. 2)}$$

$$S_{t+1,a} = s_{t,a} e^{\gamma_t} \quad \gamma_t \sim N(0, \sigma_s^2) \quad \text{..... (Eq. 3)}$$

where $s_{t,a}$ is the selectivity for age class a in year t , and μ is the median fishing mortality rate over time.

If the selectivities ($s_{t,a}$) are constant over time then fishing mortality rate decomposes into an age component and a year component. This assumption creates what is known as a separable model. If selectivity in fact changes over time, then the separable model can mask important changes in fish abundance. In our analyses, we constrain the variance term σ_s^2 to allow selectivity to change slowly over time—thus improving our ability to estimate $\gamma_{t,a}$. Also, to provide regularity in the age component, we

placed a curvature penalty on the selectivity coefficients using the squared second-differences. We selected a simple random walk as our time-series effect on these quantities. Prior assumptions about the relative variance quantities were made. For example, we assume that the variance of transient effects (e.g., σ_E^2) is large to fit the catch biomass precisely. Perhaps the largest difference between the model presented here and those used for other groundfish stocks is in how we model “selectivity” of both the fishery and survey gear types. The approach taken here assumes that large differences between a selectivity coefficient in a given year for a given age should not vary too much from adjacent years and ages (unless the data suggest otherwise, e.g., Lauth et al. 2004). The magnitude of these changes is determined by the prior variances as presented above. For the application here selectivity is allowed to change in each year (previously selectivity was modeled in 2-year blocks were used). The basis for this model specification was to better account for the high levels of sampling and to avoid over-simplifying real changes in age-specific fishing mortality. The “mean” selectivity going forward for projections and ABC deliberations is the simple mean of the estimates from 2004-2009.

Bottom-trawl survey selectivity was set to be asymptotic yet retain the properties desired for the characteristics of this gear. Namely, that the function should allow flexibility in selecting age 1 pollock over time. The functional form of this selectivity is:

$$\begin{aligned} s_{t,a} &= \left[1 + e^{-\alpha_t a - \beta_t} \right]^{-1}, \quad a > 1 \\ s_{t,a} &= \mu_s e^{\delta_t^\mu}, \quad a = 1 \\ \alpha_t &= \bar{\alpha} e^{\delta_t^\alpha} \\ \beta_t &= \bar{\beta} e^{\delta_t^\beta} \end{aligned} \quad \dots\dots\dots (\text{Eq. 4})$$

where the parameters of the selectivity function follow a random walk process as in Dorn et al. (2000):

$$\begin{aligned} \delta_t^\mu - \delta_{t+1}^\mu &\sim N \quad 0, \sigma_{\delta^\mu}^2 \\ \delta_t^\alpha - \delta_{t+1}^\alpha &\sim N \quad 0, \sigma_{\delta^\alpha}^2 \\ \delta_t^\beta - \delta_{t+1}^\beta &\sim N \quad 0, \sigma_{\delta^\beta}^2 \end{aligned} \quad \dots\dots\dots (\text{Eq. 5})$$

The parameters to be estimated in this part of the model are thus the $\bar{\alpha}, \bar{\beta}, \delta_t^\mu, \delta_t^\alpha$, and δ_t^β for $t=1982, 1983, \dots 2013$. The variance terms for these process-error parameters were specified to be 0.04.

In 2008 the AT survey selectivity approach was modified. As an option, the age one pollock observed in this trawl can be treated as an index and are not considered part of the age composition (which then ranges from age 2-15). This was done to improve some interaction with the flexible selectivity smoother that is used for this gear and was compared. Additionally, the annual specification of input sigmas was allowed for the AT data. This allowed better flexibility for this survey that occurs at irregular intervals and reduces the number of parameters estimated (previously, the random walk penalty occurred for every year regardless of whether a survey occurred).

A diagnostic approach to evaluate input variance specifications (via sample size under multinomial assumptions) was added in this assessment. This method uses residuals from mean ages together with the concept that the sample variance of mean age (from a given annual data set) varies inversely with input sample size. It can be shown that for a given set of input proportions at age (up to the maximum age A) $p_{a,i}$ and sample size N_i for year i , an adjustment factor f for input sample size can be computed when compared with the assessment model predicted proportions at age (\hat{p}_{ij}) and model predicted mean age ($\hat{\bar{a}}$):

$$\begin{aligned}
f &= \text{var} \left(r_i^a \sqrt{\frac{N_i}{s_i}} \right)^{-1} \\
r_i^a &= \bar{a}_i - \hat{\bar{a}}_i \\
s_i &= \left[\sum_j^A \bar{a}_i^2 p_{ij} - \hat{\bar{a}}_i^2 \right]^{0.5} \dots\dots\dots (\text{Eq. 6})
\end{aligned}$$

where r_i^a is the residual of mean age and

$$\hat{\bar{a}}_i = \sum_j^A j \hat{p}_{ij}, \quad \bar{a}_i = \sum_j^A j p_{ij} \dots\dots\dots (\text{Eq. 7})$$

For this assessment, we use the above relationship as a diagnostic for evaluating input sample sizes by comparing model predicted mean ages with “observed” mean ages and the implied 95% confidence bands. This method provided support for modifying the frequency of allowing selectivity changes (e.g., Fig. 1.39).

Recruitment

In these analyses, recruitment (R_t) represents numbers of age-1 individuals modeled as a stochastic function of spawning stock biomass. A further modification made in Ianelli et al. (1998) was to have an environmental component to account for the differential survival attributed to larval drift (e.g., Wespestad et al. 2000). (κ_t):

$$R_t = f(B_{t-1}) e^{\kappa_t + \tau_t}, \quad \tau_t \sim N(0, \sigma_R^2) \dots\dots\dots (\text{Eq. 8})$$

with mature spawning biomass during year t was defined as:

$$B_t = \sum_{a=1}^{15} w_a \phi_a N_{at} \dots\dots\dots (\text{Eq. 9})$$

and ϕ_a , the proportion of mature females at age a is as shown in the sub-section titled “Natural mortality and maturity at age” under “Parameters estimated independently” above.

A reparameterized form for the stock-recruitment relationship following Francis (1992) was used. For the *optional* Beverton-Holt form (the Ricker form presented in Eq. 12 was adopted for this assessment) we have:

$$R_t = f(B_{t-1}) = \frac{B_{t-1} e^{\varepsilon_t}}{\alpha + \beta B_{t-1}} \dots\dots\dots (\text{Eq. 10})$$

where

- R_t is recruitment at age 1 in year t ,
- B_t is the biomass of mature spawning females in year t ,
- ε_t is the “recruitment anomaly” for year t ,

α, β are stock-recruitment function parameters.

Values for the stock-recruitment function parameters α and β are calculated from the values of R_0 (the number of 0-year-olds in the absence of exploitation and recruitment variability) and the “steepness” of the stock-recruit relationship (h). The “steepness” is the fraction of R_0 to be expected (in the absence of

recruitment variability) when the mature biomass is reduced to 20% of its pristine level (Francis 1992), so that:

$$\alpha = \tilde{B}_0 \frac{1-h}{4h} \dots\dots\dots (\text{Eq. 11})$$

$$\beta = \frac{5h-1}{4hR_0}$$

where

\tilde{B}_0 is the total egg production (or proxy, e.g., female spawning biomass) in the absence of exploitation (and recruitment variability) expressed as a fraction of R_0 .

Some interpretation and further explanation follows. For steepness equal 0.2, then recruits are a linear function of spawning biomass (implying no surplus production). For steepness equal to 1.0, then recruitment is constant for all levels of spawning stock size. A value of $h = 0.9$ implies that at 20% of the unfished spawning stock size will result in an expected value of 90% unfished recruitment level. Steepness of 0.7 is a commonly assumed default value for the Beverton-Holt form (e.g., Kimura 1988). The prior distribution for steepness used a beta distribution as in Ianelli et al. (2001) is shown in Fig. 1.40. The prior on steepness was specified to be a symmetric form of the Beta distribution with $\alpha=\beta=14.93$ implying a prior mean of 0.6 and CV of 12% (implying that there is about an 8% chance that the steepness is greater than 0.7). This conservative prior is consistent with previous years' application and serves to constrain the stock-recruitment curve from favoring steep slopes (uninformative priors result in F_{MSY} values near an F_{SPR} of about $F_{18\%}$, a value considerably higher than the default proxy of $F_{35\%}$). The residual pattern for the post-1977 recruits used in fitting the curve with a more diffuse prior resulted in all estimated recruits being below the curve for stock sizes less than B_{MSY} (except for the 1978 year class). We believe this to be driven primarily by the apparent negative-slope for recruits relative to stock sizes above B_{MSY} and as such, provides a potentially unrealistic estimate of productivity at low stock sizes. This prior was elicited from the rationale that residuals should be reasonably balanced throughout the range of spawning stock sizes. Whereas this is somewhat circular (i.e., using "data" for prior elicitation), the point here is that residual patterns (typically ignored in these types of models) are being qualitatively considered.

In past years the value of σ_R was fixed at 0.9. This year an iterative approach to estimating the value was adopted which involved the following steps:

- 1) Estimate the recruitment variability about the stock recruitment with negligible constraint, and compute the resulting standard deviation of the residuals, σ_{R_u} (which results in a value of 0.731)
- 2) Estimate the value of stock recruitment variability within the model ($\sigma_{R_E} = 0.598$)
- 3) Compute the approximate value of specified variability as $\sigma_R = \sqrt{\sigma_{R_u}^2 - \sigma_{R_E}^2}$ which results in a value of 0.674 which was used for evaluation purposes (Model 1.2).

To have the critical value for the stock-recruitment function (steepness, h) on the same scale for the Ricker model, we begin with the parameterization of Kimura (1990):

$$R_t = f B_{t-1} = B_{t-1} e^{a(1-B_{t-1}/\varphi_0 R_0)} / \varphi_0 \dots\dots\dots (\text{Eq. 12})$$

It can be shown that the Ricker parameter a maps to steepness as:

$$h = \frac{e^a}{e^a + 4} \dots\dots\dots (\text{Eq. 13})$$

so that the prior used on h can be implemented in both the Ricker and Beverton-Holt stock-recruitment forms. Here the term φ_0 represents the equilibrium unfished spawning biomass per-recruit.

Diagnostics

In 2006 a “replay” feature was added where the time series of recruitment estimates from a particular model is used to compute the subsequent abundance expectation had no fishing occurred. These recruitments are adjusted from the original estimates by the ratio of the expected recruitment given spawning biomass (with and without fishing) and the estimated stock-recruitment curve. I.e., the recruitment under no fishing is modified as:

$$R'_t = \hat{R}_t \frac{f(S'_t)}{f(\hat{S}_t)} \dots\dots\dots (\text{Eq. 14})$$

where \hat{R}_t is the original recruitment estimate in year t with $f(S'_t)$ and $f(\hat{S}_t)$ representing the stock-recruitment function given spawning biomass under no fishing and under the fishing scenario, respectively.

The assessment model code allows retrospective analyses (e.g., Parma 1993, and Ianelli and Fournier 1998). This was designed to assist in specifying how spawning biomass patterns (and uncertainty) have changed due to new data. The retrospective approach simply uses the current model to evaluate how it may change over time with the addition of new data based on the evolution of data collected over the past 14 years.

Parameter estimation

The objective function was simply the sum of the negative log-likelihood function and logs of the prior distributions. To fit large numbers of parameters in nonlinear models it is useful to be able to estimate certain parameters in different stages. The ability to estimate stages is also important in using robust likelihood functions since it is often undesirable to use robust objective functions when models are far from a solution. Consequently, in the early stages of estimation we use the following log-likelihood function for the survey and fishery catch at age data (in numbers):

$$\begin{aligned} f &= n \cdot \sum_{a,t} p_{at} \ln \hat{p}_{at} \quad , \\ p_{at} &= \frac{O_{at}}{\sum_a O_{at}}, \quad \hat{p}_{at} = \frac{\hat{C}_{at}}{\sum_a \hat{C}_{at}} \\ \hat{C} &= C \cdot E_{ageing} \\ E_{ageing} &= \begin{pmatrix} b_{1,1} & b_{1,2} & b_{1,3} & \cdots & b_{1,15} \\ & b_{2,2} & & & \\ b_{3,1} & & \ddots & & \\ \vdots & & & \ddots & \\ & b_{15,2} & & & b_{15,15} \end{pmatrix} \quad , \dots\dots\dots (\text{Eq. 15}) \end{aligned}$$

where A , and T , represent the number of age classes and years, respectively, n is the sample size, and O_{at} , \hat{C}_{at} represent the observed and predicted numbers at age in the catch. The elements b_{ij} represent ageing mis-classification proportions are based on independent agreement rates between otolith age readers. For the models presented this year, the option for including aging errors was re-evaluated.

Sample size values were revised and are shown in the main document. Strictly speaking, the amount of data collected for this fishery indicates higher values might be warranted. However, the standard multinomial sampling process is not robust to violations of assumptions (Fournier et al. 1990). Consequently, as the model fit approached a solution, we invoke a robust likelihood function which fit proportions at age as:

$$\prod_{a=1}^A \prod_{t=1}^T \frac{\left(\exp \left\{ -\frac{p_{t,a} - \hat{p}_{t,a}}{2 \eta_{t,a} + 0.1/T} \right\} + 0.01 \right)}{\sqrt{2\pi \eta_{t,a} + 0.1/T}} \dots\dots\dots (\text{Eq. 16})$$

Taking the logarithm we obtain the log-likelihood function for the age composition data:

$$\begin{aligned} & -1/2 \sum_{a=1}^A \sum_{t=1}^T \log_e \left(2\pi \eta_{t,a} + 0.1/T \right) - \sum_{a=1}^A T \log_e \tau \\ & + \sum_{a=1}^A \sum_{t=1}^T \log_e \left[\exp \left\{ -\frac{p_{t,a} - \hat{p}_{t,a}}{2 \eta_{t,a} + 0.1/T} \right\} + 0.01 \right] \end{aligned} \dots\dots\dots (\text{Eq. 17})$$

$$\text{where } \eta_{t,a} = p_{t,a} (1 - p_{t,a})$$

$$\text{and } \tau^2 = 1/n$$

gives the variance for $p_{t,a}$

$$\eta_{t,a} + 0.1/T \tau^2.$$

Completing the estimation in this fashion reduces the model sensitivity to data that would otherwise be considered “outliers.”

Within the model, predicted survey abundance accounted for within-year mortality since surveys occur during the middle of the year. As in previous years, we assumed that removals by the survey were insignificant (i.e., the mortality of pollock caused by the survey was considered insignificant). Consequently, a set of analogous catchability and selectivity terms were estimated for fitting the survey observations as:

$$\hat{N}_{t,a}^s = e^{-0.5Z_{t,a}} N_{t,a} q_t^s s_{t,a}^s \dots\dots\dots (\text{Eq. 18})$$

where the superscript s indexes the type of survey (AT or BTS).

$$\hat{N}_{t,a}^s = e^{-0.5Z_{t,a}} w_{t,a} N_{t,a} q_t^s s_{t,a}^s \dots\dots\dots (\text{Eq. 19b})$$

For the AVO index, the values for selectivity were assumed to be the same as for the AT survey and the mean weights at age over time was also assumed to be equal to the values estimated for the AT survey.

For these analyses we chose to keep survey catchabilities constant over time (though they are estimated separately for the AVO index and for the AT and bottom trawl surveys). The contribution to the negative log-likelihood function (ignoring constants) from the surveys is given by either the lognormal distribution:

$$\sum_t \left(\frac{\ln A_t^s / \hat{N}_t^s}{2\sigma_{s,t}^2} \right)^2 \dots\dots\dots (\text{Eq. 20})$$

where A_t^s is the total (numerical) abundance estimate with variance $\sigma_{s,t}^2$ from survey s in year t or optionally, the normal distribution is used:

$$\sum_t \left(\frac{A_t^s - \hat{N}_t^s}{2\sigma_{s,t}^2} \right)^2.$$

The AT survey and AVO index is modeled using a lognormal distribution whereas for the BTS survey, a normal distribution was applied.

For model configurations in which the BTS data are corrected for estimated efficiency, a multivariate lognormal distribution was used. For the negative-log likelihood component this was modeled as

$$0.5 \mathbf{X} \Sigma^{-1} \mathbf{X}'$$

where \mathbf{X} is a vector of observed minus model predicted values for this index and Σ is the estimated covariance matrix provided from the method provided in Kotwicki et al. 2013.

The contribution to the negative log-likelihood function for the observed total catches (O_t) by the fishery is given by

$$\sum_t \left(\frac{\ln O_t / \hat{C}_t}{2\sigma_{c,t}^2} \right)^2 \dots \dots \dots \text{(Eq. 21)}$$

where $\sigma_{c,t}$ is pre-specified (set to 0.05) affecting the accuracy of the overall observed catch in biomass.

Similarly, the contribution of prior distributions (in negative log-density) to the log-likelihood function

include $\lambda_\varepsilon \sum_t \varepsilon_t^2 + \lambda_\gamma \sum_{t,a} \gamma_{t,a}^2 + \lambda_\delta \sum_t \delta_t^2$ where the size of the λ 's represent prior assumptions about the

variances of these random variables. Most of these parameters are associated with year-to-year and age specific deviations in selectivity coefficients. For a presentation of this type of Bayesian approach to modeling errors-in-variables, the reader is referred to Schnute (1994). To facilitate estimating such a large number of parameters, automatic differentiation software extended from Greiwank and Corliss (1991) and developed into C++ class libraries was used. This software provided the derivative calculations needed for finding the posterior mode via a quasi-Newton function minimization routine (e.g., Press et al. 1992). The model implementation language (ADModel Builder) gave simple and rapid access to these routines and provided the ability estimate the variance-covariance matrix for all dependent and independent parameters of interest.

The approach we use to solve for F_{MSY} and related quantities (e.g., B_{MSY} , MSY) within a general integrated model context was shown in Ianelli et al. (2001). In 2007 this was modified to include uncertainty in weight-at-age as an explicit part of the uncertainty for F_{MSY} calculations. This involved estimating a vector of parameters (w_i^{future}) on “future” mean weights for each age i , $i = (1, 2, \dots, 15)$, given actual observed mean and variances in weight-at-age over the period 1991-2012. The values of $\bar{w}_i, \sigma_{w_i}^2$ based on available data and (if this option is selected) estimates the parameters subject to the natural constraint:

$$w_i^{future} \sim N(\bar{w}_i, \sigma_{w_i}^2) \dots \dots \dots \text{(Eq. 22)}.$$

Note that this converges to the mean values over the time series of data (no other likelihood component within the model is affected by “future” mean weights-at-age) while retaining the natural uncertainty that can propagate through estimates of F_{MSY} uncertainty. This latter point is essentially a requirement of the Tier 1 categorization.

Tier 1 projections

Tier 1 projections were calculated two ways. First, for 2014 and 2015 ABC and OFL levels, the harmonic mean F_{MSY} value was computed and the analogous harvest rate (\hat{u}_{HM}) applied to the estimated geometric mean “fishable” biomass at B_{MSY} :

$$\begin{aligned}
 ABC &= B'_{GM} \hat{u}_{HM} \zeta \\
 B'_{GM} &= e^{\ln(\hat{B}') - 0.5\sigma_B^2} \\
 \hat{u}_{HM} &= e^{\ln u_{msy} - 0.5\sigma_{u_{msy}}^2} \dots\dots\dots (Eq. 23) \\
 \zeta &= \frac{B_t / B_{msy} - 0.05}{1 - 0.05} \quad B_t < B_{msy} \\
 \zeta &= 1 \quad B_t \geq B_{msy}
 \end{aligned}$$

where \hat{B}' is the point estimate of the “fishable biomass” defined as (for a given year)

$$\sum_{j=1}^{15} N_j s_j w_j \dots\dots\dots (Eq. 24)$$

with N_j , s_j and w_j the estimated population numbers (begin year), selectivity and weights-at-age j , respectively. B_{MSY} and B_t are the point estimates spawning biomass levels at equilibrium F_{MSY} and in year t (at time of spawning). For these projections, catch must be specified (or solved for if in the current year when $B_t < B_{MSY}$). For longer term projections a form of operating model (as has been presented for the evaluation of $B_{20\%}$) with feedback (via future catch specifications) using the control rule and assessment model would be required.

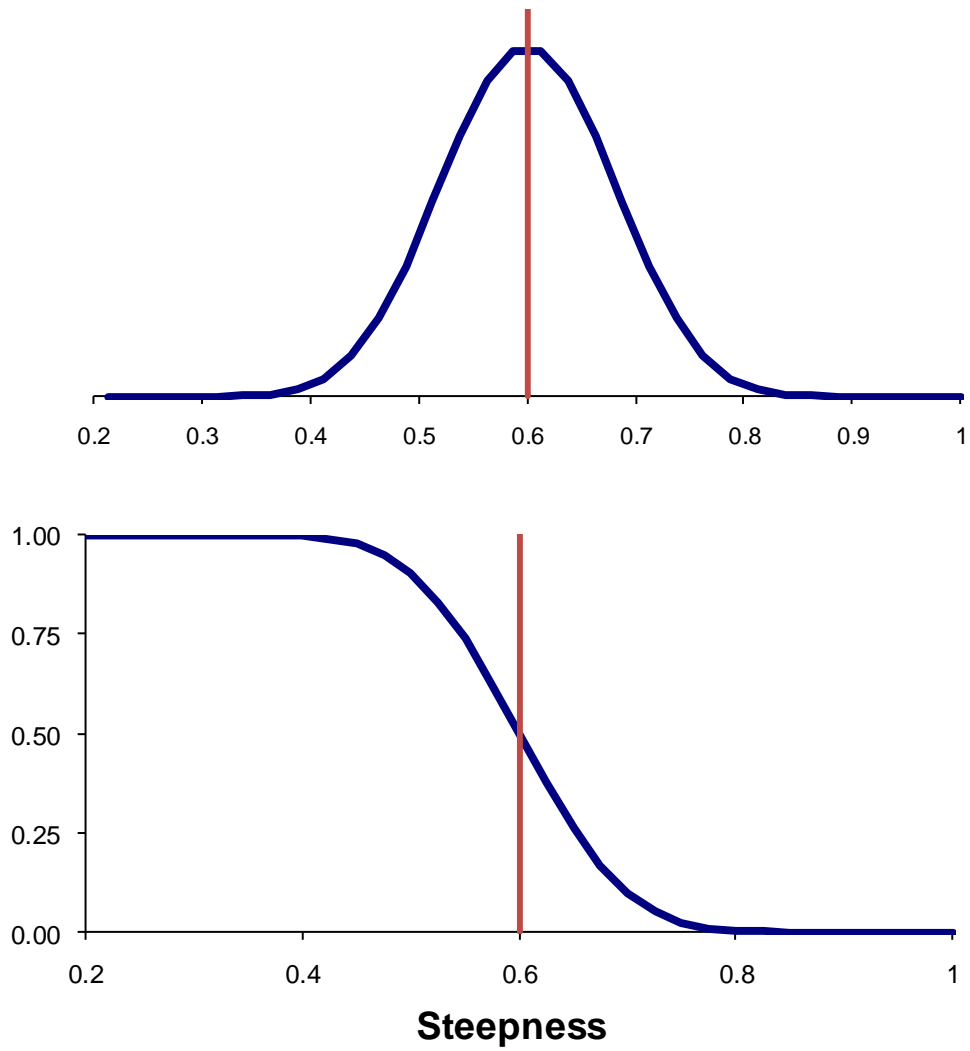

Figure 1.39. Cumulative prior probability distribution of steepness based on the beta distribution with α and β set to values which assume a mean and CV of 0.6 and 0.12, respectively. This prior distribution implies that there is about 8% chance that the value for steepness is greater than 0.7. See text for discussion.

(This page intentionally left blank)